



COMPANY PROFILE



CORPORATE BACKGROUND



GTC Global Inc. is a Korean-owned company based in the Philippines and established in year 2012. It is a domestic corporation primarily engaged in general construction and engineering such as power plant, industrial plants, medium and high rise building, housing, site development, permanent roads, structural steel fabrication and erection, electro-mechanical works like air conditioning, piping, substations, communication and security systems.

The company became popular in the construction industry with its effective management of project from its inception through completion resulting to 100% client satisfaction. It has successfully synergized the technology and discipline of Koreans and the creativity of the Filipinos.

GTC Global Inc. is still expanding its list of satisfied clients due to efficiency, safety and quality of service.

MISSION STATEMENT



GTC Global Inc. is a full-service contractor committed to serve the construction industry with professional skills necessary to build quality projects at a reasonable cost that will exceed clients satisfaction.

GTC Global Inc. has established a reputation for completing quality budget guidelines, planning directing, and coordinating a wide specialty.

This reputation is a proud reflection of GTC commitment to building methods, and detailed cost analysis and control.

PERMIT AND LICENSES

2018 Business Permit



BPLO - MP - 002 - REV.001 - JULY 2017 ISO 9001:2015

REPUBLIC OF THE PHILIPPINES
 City Government of Pasig
 Office of the City Mayor
 Business Permit and License Office

Mayor's Permit Number	SER 18-3711	Date	JANUARY 31, 2018
This certifies that	GTC GLOBAL INC.		
Business / Trade Name	GTC GLOBAL INC.		
with business address	5TH FLOOR STRATA 100 BLDG., F. ORTIGAS JR. AVE. ORTIGAS CENTER,		

has been granted a BUSINESS PERMIT to operate the following businesses hereunder indicated, pursuant to PASIG REVENUE CODE, LOCAL GOVERNMENT CODE and SUBJECT to such other pertinent laws, ordinances and other related administrative implementary regulations.

VALID UNTIL: DECEMBER 31, 2018 BUSINESS RENEWAL





KIND OF BUSINESS	AMOUNT PAID	O.R. NO.	DATE	REMARKS
SER SERVICES	900.00	3979863-ME	01/19/2018	PhP 424,606.92 2018, 1st Paid Quarterly

SUBJECT TO CONDITIONS STATED HEREOF

REMINDERS

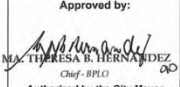
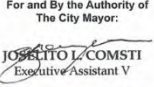
- Permit granted is a privilege and not a right. Violation of any City Ordinance or prevailing laws immediately revokes your permit to conduct business in the City of Pasig.
- This permit shall be posted conspicuously at the place where the business is now being conducted and shall be presented and/or surrendered to competent authorities upon demand.
- This Permit is not transferable and not valid without the corresponding official receipts showing the payments of Mayor's Permit Fees and City Business Taxes.
- In case of closure of business, surrender this permit to the City Treasurer for official retirement.
- This Tax Order of Payment is subject for review, audit and verification by the License Division of Treasury Department after the tax payment period.
- This PERMIT is issued temporarily subject to compliance with the requirements that may be imposed by the City Building Official, City Environment and Natural Resources Office, the Chief of Fire Department, the City Health Office and the Station Commander of EPO, as to building, environmental protection, fire safety, sanitation and peace and order requirements, respectively.

Approved by:  MAX THERESA B. HERNANDEZ Chief - BPLO Authorized by the City Mayor	HON. ROBERT C. EUSEBIO City Mayor	For and By the Authority of The City Mayor:  JOSE LITO L. COMSTI Executive Assistant V
--	---	--

ERASURE AND/OR ALTERATION WILL INVALIDATE THIS PERMIT

PM-2017-003733 Business ID Number	VISIT US AT www.pasigcity.gov.ph	 2018-1-03298 Control Number
--------------------------------------	---	---

 Republic of the Philippines
 Department of Trade and Industry
CONSTRUCTION INDUSTRY AUTHORITY OF THE PHILIPPINES
PHILIPPINE CONTRACTORS ACCREDITATION BOARD
 Makati City, Metro Manila

CONTRACTOR'S LICENSE

FORM NO. 18- 06085

This certifies that

GTC GLOBAL, INC.

CONTRACTOR'S PARTICULARS	
Addressed to: (Contractor) (Name and signature) Mr. Joseph F. Borrega	NOT VALID W/O SIGNATURE
Sole Proprietorship/Partnership/Corporation Corporation	Head Office Location (Region) NCR
Taxpayer Identification Number (TIN) 008-337-186-00	

LICENSE PARTICULARS	
License First Year of Issue Number September 16, 2014	No. 38163
Validity Period of this License/Renewal: July 01, 2018 to June 30, 2019	
Principal Classification and Category General Building A	
Other Classification/s: General Engineering 00000000000000000000	

having complied with all the requirements for licensure pursuant to Republic Act No. 4566 (as amended) and its implementing rules and regulations, is hereby authorized to engage in the construction contracting business in the Philippines, subject to herein limitations of license validity period, classification and category as prescribed under License Particulars in the box to the right and to the terms and conditions annotated at the back hereof.

This further certifies that said licensee, subject to the limitations of the above-prescribed license validity period and registration validity period, kinds of project and size ranges as indicated under Registration Particulars in the box to the right hereof, is a PCAB registered contractor for government projects.

REGISTRATION PARTICULARS	
Registration Date and Number No.	
Validity Period of this Registration to	
Kinds of Project and Respective Size Ranges <p style="text-align: center;">NOT REGISTERED FOR GOVERNMENT PROJECTS</p>	

Given at Metro Manila, Philippines, on
July 10, 2018

FILOMENO H. CASTILLO, JR.
 Board Member

 HERBERT D.G. MATIENZO Executive Director	 SERGIO F. FRUTOME Board Secretary
---	--

DOCUMENTARY STAMP TAX PAID
 (PhP 30.00)

IMPORTANT NOTICE: Filing schedule for license renewal application - March 16-31, 2019

PCAB License "A"

- Corporate Background • Mission Statement • **Permits and Licenses** • Key and Technical Officers • Audited Financial Statement
- Company Organization • Status of Equipments & Vehicles • Resume • List of Completed & On-going Projects
- Safety & QA/QC Program • HR Admin & SWMP Program • Safety History • Certificate of Safety • Conclusion Statement

PERMIT AND LICENSES

BOC
Form no.

 REPUBLIC OF THE PHILIPPINES
 DEPARTMENT OF FINANCE
 BUREAU OF CUSTOMS
 MANILA

CERTIFICATE OF REGISTRATION

By issuance of this certificate, the application signifies agreement to the following conditions:

- Compliance to CMO ___ (CMO) subsequent issuance governing Client Registration Application Processing
- Non-repudiation of any declaration filed through the VASP
- Recognition of TWM system information duly certified by its Administrator as valid and/or correct.

CCN : **IM0007014899**

Registration Date: **2018-04-06**
Expiry Date: **2019-04-06**

TIN No. : **008337186000**

Business Name : **GTC GLOBAL INC**

Business Address : **70 SGT ESQUERRA AVE. SOUTH TRIANGLE
QUEZON CITY 1103
PHILIPPINES**

Nature of Business : **Building of Constructions Or Parts, Civil Engineering**

Type of Business Entity : **Corporation**

This is to certify that the information provided herein is true and correct. Further, agreement to the conditions from the approval of this Application as noted above is hereby affirmed.

BOC Designated Registration Officer

BOC Certificate of Registration

BIR Certificate of Registration

REPUBLIC OF THE PHILIPPINES
 KAGAWARAN NG PANALAPSI
 KAWANIHAN NG REVENISTA INTERNAS
 REVENUE REGION NO. 043
 REVENUE DISTRICT NO.

BIR Form No. **2303**
Revised July 1997

3RC0000846509
OCN

CERTIFICATE OF REGISTRATION

TIN	008-337-186-000	NAME	GTC GLOBAL INC.	REGISTRATION DATE	12/06/2012
REGISTERED ADDRESS	UNIT 5C & 5D, 75F STRATA 100 BLDG ORTIGAS JR AVE ORTIGAS CTR BRGY SAN ANTONIO PASIG CITY				
REGISTERED ACTIVITY(IES) TAX TYPE	INCOME TAX				
TRADE NAME	GTC GLOBAL INC.				
LINE OF BUSINESS / INDUSTRY	4520 BUILDING OF CONSTRUCTIONS OR PARTS, CIVIL ENGINEERING 5190 OTHER WHOLESALING				
REGISTRATION FEE	WITHHOLDING TAX - COMPENSATION				
VALUE - ADDED TAX	WITHHOLDING TAX - EXPANDED/OTH				
CALENDAR YEAR: DECEMBER 31	RENEWAL OF ANNUAL REGISTRATION FEE ON OR BEFORE JANUARY 31 USING BIR FORM 0605				

REMINDEES:

INCOME TAX	WITHHOLDING TAX - EXPANDED
1601EO - 17th Quarter Return before the last day of the month following the end of the quarter	1601EO - 17th Quarter Return before the last day of the month following the end of the quarter
1604 - Annual Information Return - March 31	1604 - Annual Information Return - March 31
1605 - First 2 months of the quarter - 10th of the following month	1605 - First 2 months of the quarter - 10th of the following month
1606 - First 2 months of the quarter - 10th of the following month	1606 - First 2 months of the quarter - 10th of the following month
1607 - First 2 months of the quarter - 10th of the following month	1607 - First 2 months of the quarter - 10th of the following month
1608 - First 2 months of the quarter - 10th of the following month	1608 - First 2 months of the quarter - 10th of the following month
1609 - First 2 months of the quarter - 10th of the following month	1609 - First 2 months of the quarter - 10th of the following month
1610 - First 2 months of the quarter - 10th of the following month	1610 - First 2 months of the quarter - 10th of the following month
1611 - First 2 months of the quarter - 10th of the following month	1611 - First 2 months of the quarter - 10th of the following month
1612 - First 2 months of the quarter - 10th of the following month	1612 - First 2 months of the quarter - 10th of the following month
1613 - First 2 months of the quarter - 10th of the following month	1613 - First 2 months of the quarter - 10th of the following month
1614 - First 2 months of the quarter - 10th of the following month	1614 - First 2 months of the quarter - 10th of the following month
1615 - First 2 months of the quarter - 10th of the following month	1615 - First 2 months of the quarter - 10th of the following month
1616 - First 2 months of the quarter - 10th of the following month	1616 - First 2 months of the quarter - 10th of the following month
1617 - First 2 months of the quarter - 10th of the following month	1617 - First 2 months of the quarter - 10th of the following month
1618 - First 2 months of the quarter - 10th of the following month	1618 - First 2 months of the quarter - 10th of the following month
1619 - First 2 months of the quarter - 10th of the following month	1619 - First 2 months of the quarter - 10th of the following month
1620 - First 2 months of the quarter - 10th of the following month	1620 - First 2 months of the quarter - 10th of the following month
1621 - First 2 months of the quarter - 10th of the following month	1621 - First 2 months of the quarter - 10th of the following month
1622 - First 2 months of the quarter - 10th of the following month	1622 - First 2 months of the quarter - 10th of the following month
1623 - First 2 months of the quarter - 10th of the following month	1623 - First 2 months of the quarter - 10th of the following month
1624 - First 2 months of the quarter - 10th of the following month	1624 - First 2 months of the quarter - 10th of the following month
1625 - First 2 months of the quarter - 10th of the following month	1625 - First 2 months of the quarter - 10th of the following month
1626 - First 2 months of the quarter - 10th of the following month	1626 - First 2 months of the quarter - 10th of the following month
1627 - First 2 months of the quarter - 10th of the following month	1627 - First 2 months of the quarter - 10th of the following month
1628 - First 2 months of the quarter - 10th of the following month	1628 - First 2 months of the quarter - 10th of the following month
1629 - First 2 months of the quarter - 10th of the following month	1629 - First 2 months of the quarter - 10th of the following month
1630 - First 2 months of the quarter - 10th of the following month	1630 - First 2 months of the quarter - 10th of the following month
1631 - First 2 months of the quarter - 10th of the following month	1631 - First 2 months of the quarter - 10th of the following month
1632 - First 2 months of the quarter - 10th of the following month	1632 - First 2 months of the quarter - 10th of the following month
1633 - First 2 months of the quarter - 10th of the following month	1633 - First 2 months of the quarter - 10th of the following month
1634 - First 2 months of the quarter - 10th of the following month	1634 - First 2 months of the quarter - 10th of the following month
1635 - First 2 months of the quarter - 10th of the following month	1635 - First 2 months of the quarter - 10th of the following month
1636 - First 2 months of the quarter - 10th of the following month	1636 - First 2 months of the quarter - 10th of the following month
1637 - First 2 months of the quarter - 10th of the following month	1637 - First 2 months of the quarter - 10th of the following month
1638 - First 2 months of the quarter - 10th of the following month	1638 - First 2 months of the quarter - 10th of the following month
1639 - First 2 months of the quarter - 10th of the following month	1639 - First 2 months of the quarter - 10th of the following month
1640 - First 2 months of the quarter - 10th of the following month	1640 - First 2 months of the quarter - 10th of the following month
1641 - First 2 months of the quarter - 10th of the following month	1641 - First 2 months of the quarter - 10th of the following month
1642 - First 2 months of the quarter - 10th of the following month	1642 - First 2 months of the quarter - 10th of the following month
1643 - First 2 months of the quarter - 10th of the following month	1643 - First 2 months of the quarter - 10th of the following month
1644 - First 2 months of the quarter - 10th of the following month	1644 - First 2 months of the quarter - 10th of the following month
1645 - First 2 months of the quarter - 10th of the following month	1645 - First 2 months of the quarter - 10th of the following month
1646 - First 2 months of the quarter - 10th of the following month	1646 - First 2 months of the quarter - 10th of the following month
1647 - First 2 months of the quarter - 10th of the following month	1647 - First 2 months of the quarter - 10th of the following month
1648 - First 2 months of the quarter - 10th of the following month	1648 - First 2 months of the quarter - 10th of the following month
1649 - First 2 months of the quarter - 10th of the following month	1649 - First 2 months of the quarter - 10th of the following month
1650 - First 2 months of the quarter - 10th of the following month	1650 - First 2 months of the quarter - 10th of the following month
1651 - First 2 months of the quarter - 10th of the following month	1651 - First 2 months of the quarter - 10th of the following month
1652 - First 2 months of the quarter - 10th of the following month	1652 - First 2 months of the quarter - 10th of the following month
1653 - First 2 months of the quarter - 10th of the following month	1653 - First 2 months of the quarter - 10th of the following month
1654 - First 2 months of the quarter - 10th of the following month	1654 - First 2 months of the quarter - 10th of the following month
1655 - First 2 months of the quarter - 10th of the following month	1655 - First 2 months of the quarter - 10th of the following month
1656 - First 2 months of the quarter - 10th of the following month	1656 - First 2 months of the quarter - 10th of the following month
1657 - First 2 months of the quarter - 10th of the following month	1657 - First 2 months of the quarter - 10th of the following month
1658 - First 2 months of the quarter - 10th of the following month	1658 - First 2 months of the quarter - 10th of the following month
1659 - First 2 months of the quarter - 10th of the following month	1659 - First 2 months of the quarter - 10th of the following month
1660 - First 2 months of the quarter - 10th of the following month	1660 - First 2 months of the quarter - 10th of the following month
1661 - First 2 months of the quarter - 10th of the following month	1661 - First 2 months of the quarter - 10th of the following month
1662 - First 2 months of the quarter - 10th of the following month	1662 - First 2 months of the quarter - 10th of the following month
1663 - First 2 months of the quarter - 10th of the following month	1663 - First 2 months of the quarter - 10th of the following month
1664 - First 2 months of the quarter - 10th of the following month	1664 - First 2 months of the quarter - 10th of the following month
1665 - First 2 months of the quarter - 10th of the following month	1665 - First 2 months of the quarter - 10th of the following month
1666 - First 2 months of the quarter - 10th of the following month	1666 - First 2 months of the quarter - 10th of the following month
1667 - First 2 months of the quarter - 10th of the following month	1667 - First 2 months of the quarter - 10th of the following month
1668 - First 2 months of the quarter - 10th of the following month	1668 - First 2 months of the quarter - 10th of the following month
1669 - First 2 months of the quarter - 10th of the following month	1669 - First 2 months of the quarter - 10th of the following month
1670 - First 2 months of the quarter - 10th of the following month	1670 - First 2 months of the quarter - 10th of the following month
1671 - First 2 months of the quarter - 10th of the following month	1671 - First 2 months of the quarter - 10th of the following month
1672 - First 2 months of the quarter - 10th of the following month	1672 - First 2 months of the quarter - 10th of the following month
1673 - First 2 months of the quarter - 10th of the following month	1673 - First 2 months of the quarter - 10th of the following month
1674 - First 2 months of the quarter - 10th of the following month	1674 - First 2 months of the quarter - 10th of the following month
1675 - First 2 months of the quarter - 10th of the following month	1675 - First 2 months of the quarter - 10th of the following month
1676 - First 2 months of the quarter - 10th of the following month	1676 - First 2 months of the quarter - 10th of the following month
1677 - First 2 months of the quarter - 10th of the following month	1677 - First 2 months of the quarter - 10th of the following month
1678 - First 2 months of the quarter - 10th of the following month	1678 - First 2 months of the quarter - 10th of the following month
1679 - First 2 months of the quarter - 10th of the following month	1679 - First 2 months of the quarter - 10th of the following month
1680 - First 2 months of the quarter - 10th of the following month	1680 - First 2 months of the quarter - 10th of the following month
1681 - First 2 months of the quarter - 10th of the following month	1681 - First 2 months of the quarter - 10th of the following month
1682 - First 2 months of the quarter - 10th of the following month	1682 - First 2 months of the quarter - 10th of the following month
1683 - First 2 months of the quarter - 10th of the following month	1683 - First 2 months of the quarter - 10th of the following month
1684 - First 2 months of the quarter - 10th of the following month	1684 - First 2 months of the quarter - 10th of the following month
1685 - First 2 months of the quarter - 10th of the following month	1685 - First 2 months of the quarter - 10th of the following month
1686 - First 2 months of the quarter - 10th of the following month	1686 - First 2 months of the quarter - 10th of the following month
1687 - First 2 months of the quarter - 10th of the following month	1687 - First 2 months of the quarter - 10th of the following month
1688 - First 2 months of the quarter - 10th of the following month	1688 - First 2 months of the quarter - 10th of the following month
1689 - First 2 months of the quarter - 10th of the following month	1689 - First 2 months of the quarter - 10th of the following month
1690 - First 2 months of the quarter - 10th of the following month	1690 - First 2 months of the quarter - 10th of the following month
1691 - First 2 months of the quarter - 10th of the following month	1691 - First 2 months of the quarter - 10th of the following month
1692 - First 2 months of the quarter - 10th of the following month	1692 - First 2 months of the quarter - 10th of the following month
1693 - First 2 months of the quarter - 10th of the following month	1693 - First 2 months of the quarter - 10th of the following month
1694 - First 2 months of the quarter - 10th of the following month	1694 - First 2 months of the quarter - 10th of the following month
1695 - First 2 months of the quarter - 10th of the following month	1695 - First 2 months of the quarter - 10th of the following month
1696 - First 2 months of the quarter - 10th of the following month	1696 - First 2 months of the quarter - 10th of the following month
1697 - First 2 months of the quarter - 10th of the following month	1697 - First 2 months of the quarter - 10th of the following month
1698 - First 2 months of the quarter - 10th of the following month	1698 - First 2 months of the quarter - 10th of the following month
1699 - First 2 months of the quarter - 10th of the following month	1699 - First 2 months of the quarter - 10th of the following month
1700 - First 2 months of the quarter - 10th of the following month	1700 - First 2 months of the quarter - 10th of the following month

I HEREBY CERTIFY THAT THE ABOVE NAMED PERSON IS REGISTERED AS INDICATED ABOVE, UNDER THE PROVISIONS OF THE NATIONAL INTERNAL REVENUE CODE, AS AMENDED.

MAR 28 2018

RUFO B. RANARIO
Assistant Revenue District Officer

REVENUE DISTRICT OFFICER (signature over printed name)

DATE ISSUED: MARCH 21, 2018. THIS CERTIFICATE MUST BE EXHIBITED CONSPICUOUSLY IN THE PLACE OF BUSINESS TRANSFERRE FROM RDO 037

- Corporate Background • Mission Statement • **Permits and Licenses** • Key and Technical Officers • Audited Financial Statement
- Company Organization • Status of Equipments & Vehicles • Resume • List of Completed & On-going Projects
- Safety & QA/QC Program • HR Admin & SWMP Program • Safety History • Certificate of Safety • Conclusion Statement

PERMIT AND LICENSES



SEC Certificate of Incorporation

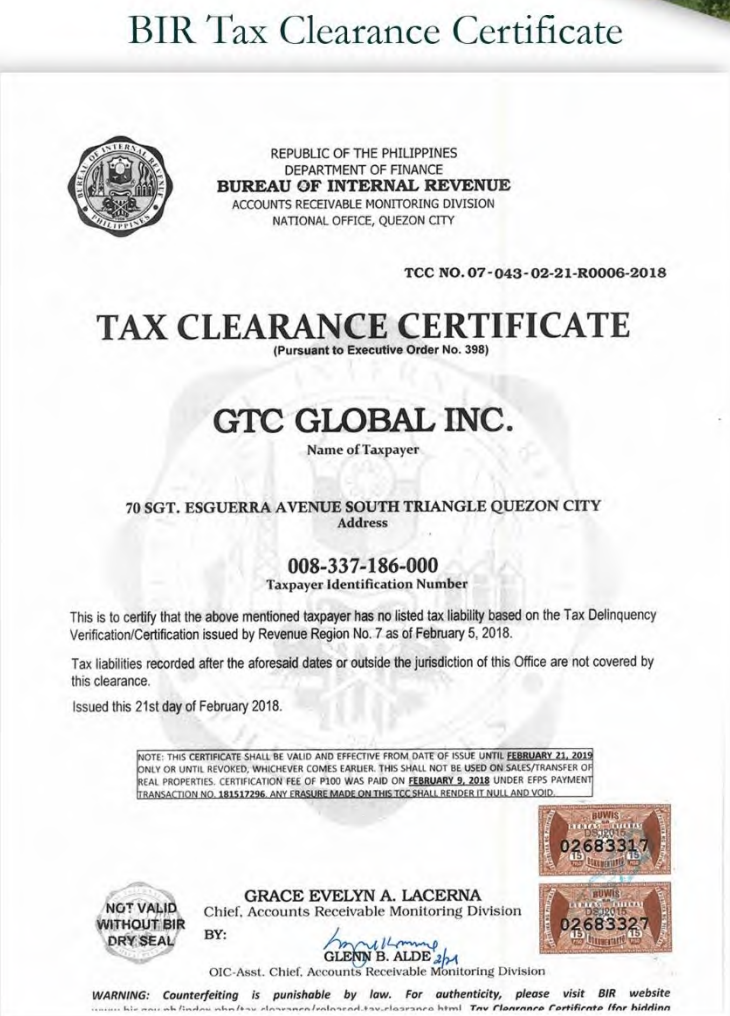

BIR Tax Clearance Certificate

- Corporate Background • Mission Statement • **Permits and Licenses** • Key and Technical Officers • Audited Financial Statement
- Company Organization • Status of Equipments & Vehicles • Resume • List of Completed & On-going Projects
- Safety & QA/QC Program • HR Admin & SWMP Program • Safety History • Certificate of Safety • Conclusion Statement



KEY AND TECHNICAL OFFICERS



KIHO MOON
CHIEF EXECUTIVE OFFICER



BERNARDO DY
DIRECTOR



CELSO FERRER
DIRECTOR



CYRUS FERRER
DIRECTOR



MAYFLOR AGUNOS
CORPORATE SECRETARY

KEY OFFICERS
KEY OFFICERS

KEY AND TECHNICAL OFFICERS



PILHYUN RYU

DIRECTOR



HEE CHEOUL SONG

DIRECTOR



DAVIDSON ESTIPULAR

SENIOR CIVIL ENGINEER



AMORSOLO GARCIA

CIVIL ENGINEER



MA. CHARITO JACOB

CIVIL ENGINEER

TECHNICAL OFFICERS

AUDITED FINANCIAL STATEMENT

GTC GLOBAL INC

STATEMENT OF FINANCIAL POSITION

December 31, 2017

(Comparative Figures for the year 2017 and 2016)

ASSETS

	2017	2016
Current Assets		
Cash and Cash Equivalents	P 24,900,603	P 2,856,103
Trade and Other Receivables	65,944,342	6,172,745
Retention Receivables	24,242,253	-
Construction Materials Inventory	14,740,236	8,587,188
Construction In Progress	-	26,566,400
Prepayments	9,444	2,571,121
Other Current Assets	845,111	6,312,781
Total	130,681,988	53,066,338
Non-current Assets		
Heavy Equipment, net	32,555,700	33,593,478
Vehicles and Other Equipment, net	13,127,200	-
Tools and Long-term Materials	26,754,342	-
Leasehold Improvements, Office Equipment and Other	3,026,249	493,468
Total	75,463,491	34,086,946
TOTAL ASSETS	206,145,479	87,153,284

LIABILITIES

Current Liabilities		
Accounts Payable	P 28,410,595	P 5,425,860
Advances from Customers	6,168,215	25,200,000
Other Payables	250,089	221,929
Total	34,828,898	30,847,789
Non-current Liabilities		
Loan Payable - Bank	29,000,000	10,000,000
Loan Payable - Others	75,800,000	25,134,319
Advances from Stockholders	20,000,000	4,500,000
Total	124,800,000	39,634,319
STOCKHOLDER'S EQUITY		
Paid-Up Capital	10,000,000	10,000,000
<i>(Authorized capital stock of P10 per share with 1,000,000 shares)</i>		
Additional Paid-In Capital	-	-
Retained Earnings, End	36,516,581	6,671,176
Total	46,516,581	16,671,176
TOTAL LIABILITIES AND STOCKHOLDER'S EQUITY	206,145,479	87,153,284

STATEMENT OF FINANCIAL POSITION



- Corporate Background • Mission Statement • Permits and Licenses • Key and Technical Officers • **Audited Financial Statement**
- Company Organization • Status of Equipments & Vehicles • Resume • List of Completed & On-going Projects
- Safety & QA/QC Program • HR Admin & SWMP Program • Safety History • Certificate of Safety • Conclusion Statement

AUDITED FINANCIAL STATEMENT

GTC GLOBAL INC

COMPREHENSIVE INCOME STATEMENT

For the Period Ended December 31, 2017

		<u>2017</u>	<u>2016</u>
Construction Revenue		726,471,091	206,425,523
Cost of Construction			
Direct Materials	209,063,582		
Labor Charges	179,160,599		
Indirect Labor	36,426,006		
Subcontract Services	114,207,559		
Other Indirect Site Expenses	37,982,997		
	Total	<u>576,840,743</u>	<u>180,841,126</u>
Gross Income		149,630,348	25,584,397
General and Administrative Expenses			
Salaries and Wages	54,237,122		
Outsourcing Expenses	856,334		
Rent Expenses	6,481,680		
Depreciation Expenses	6,740,100		
Repairs and Maintenance	982,161		
Brokerage Fees and Import Expenses	410,941		
Shipping and Handling Expenses	7,184		
Delivery Expenses	65,595		
Electricity and Water Expenses	1,225,612		
Employee Benefits	5,340,580		
Social Security Services Expenses	817,692		
HDMF Expenses	70,284		
PHIC Expenses	125,711		
VISA and other related Expenses	868,795		
Office Supplies Expense	1,459,471		
Insurance Expenses	897,881		
Representation and Entertainment Exp	6,420,637		
Taxes and Licenses	1,183,865		
Legal and Professional Fees	1,118,280		
Documentary Stamp Tax	215,935		
Communication Expense	3,731,770		
Travel Expense	4,255,514		
Printing Expenses	1,465,848		
Bank Charges	133,238		
Penalties and Surcharges	38,628		
Donations and Contributions	208,566		
Miscellaneous Expense	2,408,016		
13th Month Expenses	1,357,517		
	Total	<u>103,124,958</u>	<u>16,029,491</u>
Operating Income		46,505,390	9,554,906

Other Income and Expense

Interest Income	-	10,756	4,378
Interest Expense	-	3,780,770	985,717
Gain on sale of assets	-	51,427	-
Other losses	-	150,510	-
		<u>3,869,097</u>	<u>-</u>
Net Income Before Tax		42,636,293	8,573,567
Income Tax Expense		<u>12,790,888</u>	<u>2,572,070</u>
Net Income		29,845,405	6,001,497



COMPREHENSIVE INCOME STATEMENT

COMPREHENSIVE INCOME STATEMENT

- Corporate Background • Mission Statement • Permits and Licenses • Key and Technical Officers • **Audited Financial Statement**
- Company Organization • Status of Equipments & Vehicles • Resume • List of Completed & On-going Projects
- Safety & QA/QC Program • HR Admin & SWMP Program • Safety History • Certificate of Safety • Conclusion Statement

AUDITED FINANCIAL STATEMENT

GTC Global Inc.

STATEMENT OF CHANGES IN EQUITY

For the Period Ended December 31, 2017

	<u>2017</u>	<u>2016</u>
Paid-Up Capital, Beginning	10,000,000	10,000,000
Additional Paid-In Capital	-	-
Change in Paid-Up Capital	-	-
Paid-Up Capital, Ending	<u>10,000,000</u>	<u>10,000,000</u>
Retained Earnings, Beginning	6,671,176	669,679
Add: Net Income	29,845,405	6,001,497
Less: Distribution to Owners	-	-
Retained Earnings, Ending	<u>36,516,581</u>	<u>6,671,176</u>
Stokholders Equity, End	<u>46,516,581</u>	<u>16,671,176</u>

STATEMENT OF CHANGES IN EQUITY

STATEMENT OF CHANGES IN EQUITY

AUDITED FINANCIAL STATEMENT



GTC Global Inc.

STATEMENT OF CASH FLOWS

For the Period Ended December 31, 2017

	2017	2016
Cash Flows from Operating Activities		
Net Income	29,845,405	6,001,497
Non-cash activities:		
Depreciation and Amortization	6,740,100	2,894,239
Changes in Current Assets and Liabilities		
Cash and Cash Equivalents		
Trade and Other Receivables	- 59,771,596	- 1,657,056
Retention Receivables	- 24,242,253	
Construction Materials Inventory	- 6,153,048	- 1,721,052
Construction In Progress	26,566,400	- 26,566,400
Prepayments	2,561,677	
Other Current Assets	5,467,670	- 8,494,443
Accounts Payable	22,984,735	- 4,727,590
Advances from Customers	- 19,031,785	
Other Payables	28,160	- 235,632
Net Cash Flow from Operating Activities	- 15,004,535	- 34,506,437
Cash Flows from Investing Activities		
Net Additions to Non-current Assets	48,116,645	24,466,510
Net Cash Used from Investing Activities	- 48,116,645	- 24,466,510

Cash Flows from Financing Activities

Acquisition of Loan	20,000,000	10,000,000
Advance Contribution of Stockholder for Planned Increase in Capitalization	20,000,000	
Payment of Advances to owners	- 4,500,000	
Partial Payment of Principal on Loan	- 1,000,000	
Increase in Other Long-term Liabilities	50,665,681	50,334,318
Net Cash Provided By Financing Activities	85,165,681	60,334,318
Net Increase (Decrease) in Cash	22,044,501	1,361,371
Cash and Cash Equivalents, Beginning	2,856,103	1,494,732
Cash and Cash Equivalents, Ending	24,900,603	2,856,103

STATEMENT OF CASH FLOWS

STATEMENT OF CASH FLOWS

COMPANY ORGANIZATION

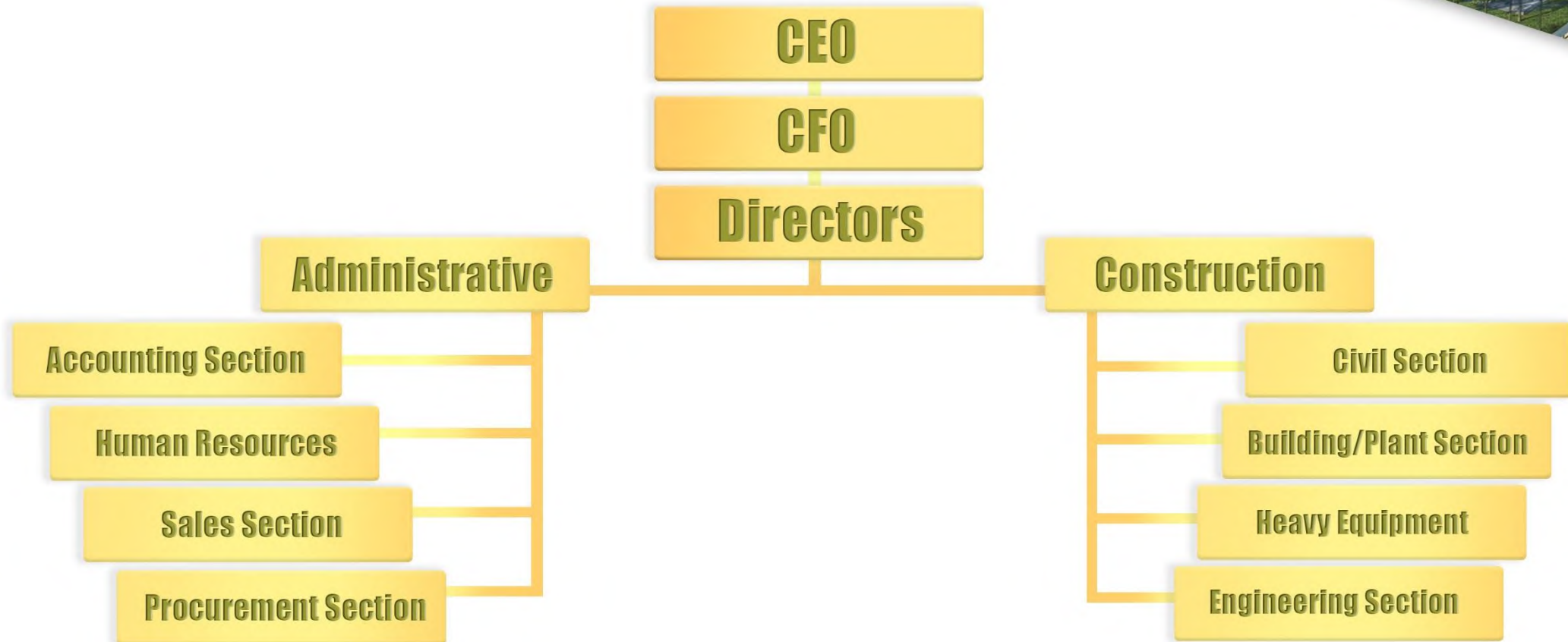

STATUS OF EQUIPMENTS & VEHICLES

Equipment/Vehicle Type	Unit	Maker/ Brand	Capacity
Backhoe	8	Hyundai Heavy Industry (220-LC)	0.8m3
Backhoe	2	Hyundai Heavy Industry	0.2m3
Dump Truck	18	DAEWOO	20m3
Boom Truck	2	Hyundai Motor (22.5Ton Cargo Truck)	25.5T
Hydro Crane	2	Komatsu (NO.50057) LW250-5	30T/48T
Hydro Crane	1	Komatsu LW250-5	80T
Wheel Loader	2	Hyundai Heavy Industry (HL770-7)	3.9m3
Cargo Truck	2	Hyundai Motor	5T
Pump Crete	1	Mercedes Benz, DAEWOO Heavy	55m
Pump Crete	1	Mercedes Benz, DAEWOO Heavy	32m
Bulldozer	1	Caterpillar D7F	140HP
Bulldozer	1	Caterpillar D6H	302HP
Payloader	1	Komatsu JV 100WA	5.20m3
Water Tank Truck	2	DAEWOO Novus	80HP
Tamping Rammer	4	DKC-6G	80kg
Flat Compactor	1	Hyundai	90kg
Forklift	1	Caterpillar	5T



STATUS OF EQUIPMENTS & VEHICLES



Backhoe (Hyundai Heavy Industry (S-5))



Cargo Truck (Hyundai Motor)



Backhoe (Hyundai Heavy Industry (220-LC))



Dump Truck (DAEWOO)

STATUS OF EQUIPMENTS & VEHICLES



Hydro Crane (Komatsu LW250-5)



Hydro Crane (Kato SS-500ps-V)



Wheel Loader (Hyundai Heavy HL770-7)



Hydro Crane (CRUPP)



Pump Car (Mercedes Benz)



Pump Car (DAEWOO)



STATUS OF EQUIPMENTS & VEHICLES

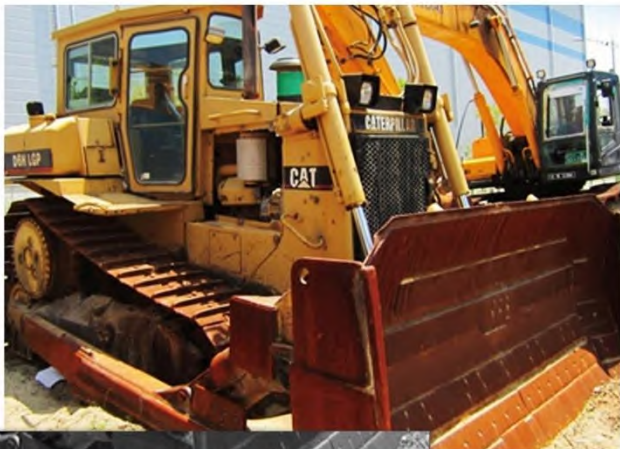

Bulldozer (Caterpillar D6H)



Bulldozer (Caterpillar D7F)



Roller (ICF)



Roller (Komatsu JV 100WA)



Forklift (Caterpillar)



Water Tank Truck (DAEWOO Novus)

RESUME/CURRICULUM VITAE

Curriculum Vitae

DAVIDSON D. ESTIPULAR



+639152803635

dde356@yahoo.com

Nationality: Filipino

Date of Birth: 1961

Career Objective: A highly qualified with in excess of over 27 years' experience in Civil Engineering/Planning with exposure to the local and International Construction Industries, looking for my next challenging role, where I can fully utilize and share my knowledge and expertise. Professional user of Primavera P6 Release 8.2 and Microsoft Project.

Education & Qualifications:

1983 BSc Civil Engineering St. Louis University, Philippines

Philippine Institute of Civil Engineer (PICE) Lifetime Member

Filipino Planning Engineers Association (FPEA) Founding Member

Professional Experience / Career Profile:

January 2017 – Present Senior Project Manager

GTC Global – Masinloc Coal Fired Thermal Power Plant Expansion Project (STG and CCB Building)

- Manage the expansion project as Filipino counter part of the Korean Project Manager.
- Day to day management of all site work activities and schedule.
- Attend coordination meetings with the Client as required.

July 2016 – December 2016 Masinloc LGU CLUP Consultant

- Manage to prepare the Comprehensive Land Use Plan (CLUP) of Masinloc, Zambales.

July 2014 – June 2016 Assistant Planning Manager

Leighton Asia – Macau Wynn Palace Hotel & Casino (Mid-rise concrete and steel Building)

- Assign to manage planning program preparation, monitoring and reporting of the Podium Fit-out and MEP 1st & 2nd floor package of the Wynn Palace Hotel & Casino.
- Develop a planning and reporting presentation to the Client.
- Review all sub-contract works program to be aligned with the Project Master Program.
- Coordination with other trades and packages regarding interface program issues.
- Attend weekly and monthly project progress meetings.

2012- 2014 Planning Manager

Faithful + Gould Middle East, Qatar

2022 Qatar FIFA World Cup Projects

- AKTOR hired F+G consultancy service for the Tender/ Bid Program preparation of Qatar Metro Gold Line Package and assign to manage the work.
- AKTOR win the project Bid and hired F+G consultancy service and assign to manage the preparation of detailed construction program and get the approval of the Client (Qatar Rail).
- Assign to manage the preparation of the Design program for Qatar Metro Red Line project for ATKINS.
- Prepare P6 Master Schedule and set up database for Central Planning Office of MMUP (Ministry of Municipality and Urban Planning) project development program of the 2022 FIFA World Cup.
- Directly involve in analyzing, reviewing, reporting of MMUP Metro & Highway Project Portfolio.

2010- 2012 Senior Planner

Faithful + Gould Middle East, Saudi Arabia

National Water Company Projects

- Prepare P6 Master Schedule setup as database for all NWC (National water Company of Saudi Arabia)-RCBU Company Projects & update monthly ready to view on Oracle Web.
- Assist in the preparation of the NWC Project Management Manual and Plan.
- Project Schedule Review of NWC-RCBU Company strategic planning of ongoing Projects.
- Conduct training to the appointed Saudi national's counterparts.
- Project Site visit & monthly meeting with NWC-RCBU Project Team.
- Review / analyze NWC Contractors claims using various analysis & method to determine the cause and effect and ascertain any likely impact as well as any possible entitlement to the claims.
- Work as client representative.
- 3 months work for project planning support for the Jeddah International Airport Project.

2007-2009 Tender Planner

Overseas-AST Company, Dubai

Various Contracts including Hodariyat Bridge Value AED 450M (Abu Dhabi)

Oil Pipe Line - 3 Lines Oil Pipe from Shoreline to the Sea for Submarine Loading & Fuel Farm

- Review tender documents (General tender conditions & instructions, Scope, Quantity, and Specifications & Drawings).
- Study requirements and prepare methods & options and WBS for construction as a basis in preparing the tender program and submit / discuss with Engineering Manager.
- Prepare level 2 or 3 tender programs for projects, verify tender program requirement available and provided direct cost forecast.
- Prepare detailed P3 or P6 program for tender project submission with high potential to be awarded as reference in implementation.
- Prepared quantity calculation production rate assumption and calculation as needed in the program preparation and resource forecast.

RESUME/CURRICULUM VITAE

- Construct resource forecast (manpower & Plant) and cash flow tables & graphs generated from P3/P6 loaded program as reference in implementation.
- Coordinate to Tender QS in charge of the project for comments and questions.
- Prepare claim / EOT (Extension of Time)
- Submit the reports required by the company to the Engineering Manager.
- Directly report to the Engineering Manager and attend meetings as required.
- Coordination with other trades.

2006-2007 Planning Engineer

Bin Ladin Group, Dubai (SBG Dubai)

250 Ha land development project - Contract value AED 175M

42 Storey Building – Burj View Tower (Dubai)

- Produce P3 project schedule, resources loading & schedule, procurement schedule, recovery/revised schedule, engineering & contractual requirement schedule and Work Breakdown Structure (WBS).
- Supervise the work management and analyzed project operation activities, recommend strategies, identify risk problems and implement corrective action.
- Collect data through site visits and daily activity reports to check productivity rate.
- Prepare progress update schedule; 4 weeks look ahead schedule, weekly /monthly report generation and presentation.
- Recording & reporting any potential exposures, claims, suspended tasks, modifications to avoid project completion delays.
- Identify, maintain & monitor of the project critical path versus target.
- Problem identification and troubleshooting.
- Coordination with other trades.

2004-2005 Project Control Engineer

Abdulla Ahmad Dossary, S.A.

10 km Highway - Contract value SR 70M

- Prepare detailed P3 project schedule, resources loading and schedule, procurement schedule, recovery/ revised schedule and engineering and contractual requirement schedule.
- In charge in scheduled proposal with Work Breakdown Structure (WBS), quantity/cost calculation and analysis of projects for bidding and project progress reports, invoices and cost claims.
- Supervise work management strategies, identify risk problems and set the corrective action.
- Collect data through site visits and prepare time status.
- Update the schedule; 4 weeks look ahead schedule, weekly /monthly report generation and presentation.
- Attend bi-weekly progress meeting with the client.

2003-2004 Project Control Engineer

Marubeni Corporation, Vietnam

Coal Fired Power Plant - Contract Value USD80M

- Verify and check the remaining works and evaluates the updated schedule, resources, quantities and cost.
- Prepare a recovery program to meet the contract milestone.
- Overlook the work management, analyze the daily progress, recommend strategies and set the corrective action needed.
- Prepare interface schedule with Mechanical/Electrical group and monitor for any schedule & cost impact and claims.
- Discuss with the project manager and identify risk problems and propose possible solutions for comments & approval.
- Arrange coordination meetings weekly to discuss and agree about interface work schedule.

1997-2002 Project Civil Inspector

Mitsubishi Heavy Industries

Combined Cycle Power Plant (Mexico) - Contract Value USD 250M

Coal fired Thermal Power Plant (Shuhai, China – 2 X 700 MW)

- Structure in-charge: Steam Turbine Foundation & Building, 4 Storey Steel Structure Control Building, 10 Storey Concrete Structure Administration Building & Landscaping.
- Responsible for the day to day site checking, monitoring, coordination and control of quality, progress and safety preparation of internal work schedule, internal coordination of interface works with the Mechanical and Electrical group.
- Checking and inspection of hold point with the sub-contractor and client representatives.
- Monitor progress and milestone interface requirements.
- Start & completed the project successfully and safely.

1995-1997 Project Civil Inspector

TOA Corporation, Philippines

Coal Fired Power Plant – Masinloc, Zambales

- Work In-charge: Site Preparation, Reclamation and Soil Improvements works, construction of 150m Chimney Structure (Slip Forming), Water and Waste Water Treatment Plant, and Coal Yard.
- Responsible for the day to day site checking, monitoring, coordination and control of quality, progress and safety.
- Review plan/drawing and specification for proper site work implementation.
- Prepare project accomplishment and daily work program and witness materials testing at site and at laboratory with the client representative.

1993-1995 Project Manager

Private Local Contractor, Philippines

Private/ Government – Contract Value P 10M

- Day to day management of 1km Municipal concrete road, 2 storey Central School Administration Building, and 8 rooms Municipal School Building.
- Prepares work planning, material requirement, project control, safety program, monthly financial report and cost claims.
- Manage field work execution as per specs and standard quality.
- Work on engineering, civil design, bid and project proposal, project accomplishment and progress billing.

1984-1993 Unit Manager

Benguet Corporation, Philippines Planning/Scheduling/ Cost Engineer

Duties and Responsibilities as Unit Manager:

- Manage one shift construction crew for the stage-by-stage Mine Tailings Earth Fill Dam Construction and Maintenance.
- Unit manages the construction of the 1.5 km Mine Tailings Diversion Tunnel.
- Prepare construction methods, safety program and strategies, project accomplishment and evaluation report.

Duties and Responsibilities as Planning/ Scheduling/Cost Engineer:

- In charge of preparation of yearly planning/schedule, project control, detailed budget and financial report vs. Budget
- Collect daily production data provided by the site trackers and checkers and check weekly/ monthly production statistics for presentation and evaluation.
- Conduct random site visit for verification and evaluation
- Check cost analysis, engineering design, feasibility studies and project evaluation/proposal.
- Assign to work for dam survey / reservoir sounding, mine survey and geological mapping

Construction Projects Involvement

- Site Development, Road Works, Bridges, Manholes/Conduits
- Earth Fill Dam, Dykes, Spillway, Diversion Tunnel, Open Canal, Embankment, Soil Protection, Storm Drainage, Piling Works
- Oil & Gas Pipeline & Fuel Farm, Sub-station, Concrete and Steel Medium Rise Buildings, Chimney Structure (150m), Fence and Landscaping
- Water and Waste Water Treatment Plant, Coal Fired Thermal Power Plant, Combine Cycle (Gas & Steam) Power Plant
- Low Rise & High Rise Building, Marine Works (Quay Wall, Revetment, Dredging)
- Piping Works (District Cooling System), Topographic Dam, Mine Survey and Geological mapping
- Airport Project
- Metro Rail Projects (Under & Above ground), Urban Planning, Design and Development

RESUME/CURRICULUM VITAE

NAME: FREDERICK MORTEL DELA LUNA

POSITION APPLIED FOR:
STRUC'L LEAD ENGINEER/ STRUC'L LEAD DESIGNER OR
NON-LEAD ROLE OR PROJECT MANAGEMENT ROLE



PERMANENT ADDRESS: NO.005, JUSTICIA STREET, LEMERY, BATANGAS, PHILIPPINES

TEL. NO.: (63) 905 8170305 Mobile Line (GLOBE - Philippines)
 (63) 917 1068077 Mobile Line (GLOBE - Philippines)
 E-mail address: fmdelaluna@yahoo.com (Personal email)
fred@acoffshore.no (Business email)

EDUCATIONAL QUALIFICATION:

BACHELOR OF SCIENCE IN CIVIL ENGINEERING
 BATANGAS STATE UNIVERSITY (BSU)
 FORMERLY PABLO BORBON MEMORIAL INSTITUTE OF TECHNOLOGY (PBMIT)
 BATANGAS CITY, PHILIPPINES (1987)
LICENSED CIVIL ENGINEER (PHILIPPINES Reg. No. 53601)



SUMMARY OF JOB QUALIFICATION:

Almost 29-yr's of wide experience on the fabrication of offshore structures as a Structural Lead Engineer & Designer on the preparation of shop drawings, lifting procedures, material take-off, procurement of materials, progress monitoring & job coordination and also as a Structural/Civil Estimator. Worked extensively as Principal Designer on the preparation of IFC Drawings, and also expert on doing structural analysis of offshore structure like in-place, lifting, transportation, dynamic & fatigue as well as weight control report for FEED, Detailed Engg Design & Brown Field projects.

Ability to handle other related jobs like Engineering Coordinator, Document Controller, Assistant Planner, Assistant Cost Engineer and CADD Drafting.

Familiarity with the various material specifications such NORSOK, EUROCODE, ASTM, API, BS, DIN, JIS & other offshore construction practices like Malaysia's PETRONAS PTS, API RP2A & others pertaining to steel structure.

COMPUTER SKILLS: Structural Analysis Software: **SACS, STAAD, RISA, STRUCAD**
 3D Modelling: **SP3D, PDMS**
 2D Drafting: **AutoCAD**
 Manual Calculation Software: MathCAD, MS Excel
 Others: MS Word and various application software

SUMMARY OF JOB EXPERIENCE:

CONTRACTOR/PRINCIPAL – STRUCTURAL ENGINEER (STRUC'L ANALYSIS FEED PROJECTS USING SACS) – 3YRS
CONSULTING COMPANY – STRUCTURAL ENGINEER (STRUC'L ANALYSIS FEED PROJECTS USING SACS) – 6YRS
FABRICATOR COMPANY – STRUCTURAL LEAD ENGINEER (ANALYSIS USING STAAD) – 13 YRS
FABRICATOR COMPANY – STRUCTURAL DESIGNER USING ACAD– 4 YRS
FABRICATOR COMPANY – ESTIMATOR/QUANTITY SURVEYOR – 2 YRS

EMPLOYER	INCLUSIVE DATE	POSITION/PROJECT/CLIENT
GTC GLOBAL INC EMERALD AVE., PASIG CITY METRO MANILA, PHILIPPINES	JUNE 2017 TO PRESENT	PROJECT IN-CHARGE LINE – 3 EXPANSION OF BOTTLING AREA CAGAYAN DE ORO CITY, MISAMIS ORIENTAL PEPSI COLA PRODUCTION PHILIPPINES INC.
TRIGOLD BENSONS DEVT CORP BLK 22 LOT 7, EP VILLAGE, TAGUIG CITY, PHILIPPINES	AUG 2016 TO FEB 2017	LEAD STRUCTURAL ENGINEER CUM PROJECT IN-CHARGE VARIOUS LIGHT STRUCTURAL LIKE WAREHOUSE, STEEL CANOPY, STONE CLADDING STRUC'L SUPPORT MANILA BAY RESORT HILMARC'S CONST CORP/ EE BLACK GEN CONST
FLUOR DANIEL INC. PHILIPPINES 3 RD FLR. ASIAN STAR BLDG ASEAN DRIVE, FILINVEST, ALABANG MUNTINLUPA CITY, PHILIPPINES	AUG 2015 TO JULY 2016	PRINCIPAL DESIGNER LAKE CHARLES COMMERCIAL COMPLEX (EPC PROJECT – SOFTWARE: SP3D, CODE: API, AISC & PIP PRACTICES) SASOL CHEMICALS (USA)
CAKASA-FLUOR (NIGERIA) COMPANY LTD 186 AWOLOWO ROAD, IKOYI LAGOS, NIGERIA	NOV 2014 TO APRIL 2015	LEAD STRUCTURAL ENGINEER SONAM PIPELINE & OKAN PIG RECEIVER PLATFORM (FEED/DED PROJECT – SOFTWARE: SACS/CAD, CODE: API & CHEVRON CES) CHEVRON NIGERIA LTD
AC OFFSHORE SOLUTIONS AS STORD, NORWAY	JAN 2014 TO OCT 2014	SENIOR STRUCTURAL ENGINEER CUM TRAINER/RECRUITMENT STAFF ACE ONSHORE OFFSHORE SOLUTIONS PHILIPPINES
	JULY 2013 TO DEC 2013	SENIOR STRUCTURAL ENGINEER CUM TRAINER/RECRUITMENT STAFF AC OFFSHORE SOLUTIONS AS STORD, NORWAY
KVAERNER STORD AS STORD, NORWAY	NOV 2012 TO JUNE 2013	SENIOR STRUCTURAL ENGINEER OFFSHORE/MARINE STRUCTURAL DEPT ELDFISK 2/7S PRODUCTION TOPSIDES (FABRICATION PROJ – SOFTWARE: STAAD/CAD, CODE: NORSOK & EURO) CONOCO PHILLIPS

- Corporate Background • Mission Statement • Permits and Licenses • Key and Technical Officers • Audited Financial Statement
- Company Organization • Status of Equipments & Vehicles • **Resume** • List of Completed & On-going Projects
- Safety & QA/QC Program • HR Admin & SWMP Program • Safety History • Certificate of Safety • Conclusion Statement

RESUME/CURRICULUM VITAE

FLUOR DANIEL INC. PHILIPPINES 3 RD FLR. ASIAN STAR BLDG ASEAN DRIVE, FILINVEST, ALABANG MUNTINLUPA CITY, PHILIPPINES	SEPT 2011 TO OCT 2012	SENIOR STRUCTURAL ENGINEER OFFSHORE/MARINE STRUCTURAL DEPT NASR FULL FIELD DEVELOPMENT PHASE 8-WELLHEAD & INTERCONNECTING BRIDGE (FEED PROJ – SOFTWARE: SACS, CODE: API & AISC) ABU DHABI MARINE OPERATING COMPANY (ADMA-OPCO)			(FEED PROJECT - USING SACS) USING API & SHELL CODE SARAWAK SHELL BERHAD			
		SENIOR STRUCTURAL ENGINEER SADARA RAS TANURA INTEGRATED PROJ (PIPERACK FEED PROJ – SOFTWARE: RISA, CODE: API & AISC) SAUDI ARAMCO / DOW CHEMICLAS	DERRICK SERVICES (S) LIMITED 30 TUAS SOUTH AVENUE 8 SINGAPORE 637653 (PERMANENT STAFF)	OCT 2006 TO FEB 2008	STRUCTURAL ENGINEER - ANALYSIS REFURBISHMENT OF DERRICK OF VARIOUS DRILLING RIGS (DETAILED ENGG - USING SACS & STRUCAD) TRANSCOCEAN, SONGA, FRONTIER & OTHERS USING VARIOUS CODE	PROMET FABRICATORS S/B 437 TELOK RAMUNIA 81620 PENERANG, JOHOR	AUG. 1997 TO JUNE 1998	STRUCTURAL LEAD DESIGNER TAPIS 'E' PROCUREMENT & CONSTRUCTION PROJECT (TOPSIDES & JACKET STRUCTURE) ESSO PRODUCTION (M) INC.
			CPD OILWELL INTERNATIONAL PTE LTD 30 TUAS BASIN LINK SINGAPORE (Seconded by Agency Pacific Oriental Pte Ltd)	MAY 2006 TO SEPT 2006	STRUCTURAL ENGINEER - ANALYSIS MODULAR STRUCTURES FOR VARIOUS HYDRAULIC EQUIPMENTS FOR DRILLING RIGS (DETAILED ENGG - USING SACS) USING VARIOUS CODE TRANSCOCEAN, SONGA, FRONTIER & OTHERS	MALAYSIA SHIPYARD & ENGG 81707 PASIR GUDANG, JOHOR WEST MALAYSIA	AUG. 1996 TO JULY 1997	STRUC'L DESIGN CHECKER SEP- RAA PROCUREMENT & CONSTRUCTION PROJECT (TOPSIDE STRUCTURE) ESSO PRODUCTION (M) INC
CAKASA-FLUOR (NIGERIA) COMPANY LTD 186 AWOLOWO ROAD, IKOYI LAGOS, NIGERIA	JULY 2011 TO AUG 2011	STRUCTURAL ENGINEER SPECIALIST SEME FIELD DEVELOPMENT FEED PROJECT (FEED PROJECT – SOFTWARE: SACS & STAAD, CODE API & AISC)						
	JAN 2011 TO JUNE 2011	LEAD STRUCTURAL ENGINEER AMENAM – OILY WATER TREATMENT UPGRADE TOTAL E&P NIGERIA LIMITED (DETAILED ENGG – SOFTWARE: STAAD, CODE: API & AISC)	MALAYSIA MARINE & HEAVY ENGG Formerly MALAYSIA SHIPYARD & ENGG 81707 PASIR GUDANG, JOHOR WEST MALAYSIA	JULY 1998 TO APRIL 2006	STRUCTURAL LEAD DESIGN ENGINEER PROCUREMENT & CONSTRUCTION PROJECT VARIOUS HEAVY STEEL STRUCTURES LIKE: INTEGRATED TOPSIDES, SUBSTRUCTURES & PILES, FLOATING – PRODUCTION & OPERATION (FPSO) VESSEL, MOORING STRUCTURE, TURRET, PYROLYSIS FURNACES	BADAI PERWIRA SDN BHD PETALING JAYA, SELANGOR WEST MALAYSIA	OCT. 1995 TO SEPT. 1996	STRUCTURAL DESIGN CHECKER (VARIOUS ONSHORE PROJECTS)
	DEC 2009 TO JAN 2011	LEAD STRUCTURAL ENGINEER EAST AREA - EPC4B 8-WH PLATFORM RETROFIT & REVAMP PROJECT (DETAILED ENGG - SOFTWARE:SACS, CODE: API & EXXON MOBIL CODE) NIGERIAN NATIONAL PETROLEUM CORPORATION			VARIOUS CLIENT/ENGG CONSULTANT LIKE: ◆ SINGLE BUOY MOORING ◆ TECHNIP MALAYSIA ◆ WOODSIDE ENERGY LIMITED AUSTRALIA ◆ MOBIL PRODUCING NIGERIA ◆ FMC SOFEC FLOATING SYSTEM ◆ PETRONAS CARIGALI ◆ NIPPON OIL EXPLORATION (M) LTD. ◆ AGRA BIRWELCO LTD	SABAH SHIPYARD SDN BHD LABUAN FT. EAST MALAYSIA	MAR. 1995 TO SEP. 1995	STRUCTURAL DESIGNER LAWIT 'A' PROCUREMENT & CONSTRUCTION PROJECT (TOPSIDES STRUCTURE) ESSO PRODUCTION (M) INC.
MOBIL PRODUCING NIGERIA UNLIMITED THRU SIRPI ALUSTEEL CONSTRUCTION LTD PLOT 20 EAST-WEST ROAD, ROMUODARA PORT HARCOURT, RIVERS STATE, NIGERIA						SABAH SHIPYARD SDN BHD LABUAN FT. EAST MALAYSIA	MAR. 1994 TO DEC. 1994	STRUCTURAL DESIGN CHECKER DULANG 'D' PROCUREMENT & CONSTRUCTION PROJECT (TOPSIDES STRUCTURE) PETRONAS CARIGALI
TECHNIP GEOPRODUCTION MALAYSIA S/B 241 JALAN TUN RAZAK, WISMA TECHNIP KUALA LUMPUR, MALAYSIA	JULY 2009 TO NOV 2009	STRUCTURAL ENGINEER - ANALYSIS KAKAP-GUMUSUT FEED PROJECT (FEED PROJECT - USING SACS) USING API & SHELL CODE SARAWAK SHELL PETROLEUM CORP. (SSPC)				AGAP ARABIA LIMITED AL-KHOBAR, SAUDI ARABIA	AUG. 1992 TO AUG. 1993	STRUCTURAL / CIVIL ESTIMATOR (ONSHORE & OFFSHORE PROJECT)
	JAN 2009 TO JUNE 2009	WEIGHT CONTROL COORDINATOR TURKMENISTAN OWEZ FEED PROJECT PETRONAS CARIGALI TURKMENISTAN SDN. BHD.		DEC 2002 TO NOV 2003	EPC PROJECT STRUCTURAL LEAD ENGINEER MISC-FPSO PRODUCTION FACILITIES SHIP CONVERSION TO FPSO MALAYSIA INT'L SHIPPING CORP	ATLANTIC GULF & PACIFIC CO. OF MANILA INC. MAKATI, METRO MANILA PHILIPPINES	MAY 1989 TO JULY 1991	STRUCTURAL DESIGN CHECKER (ONSHORE & OFFSHORE PROJECT)
PT TECHNIP INDONESIA MENARA BANK DANAMON 18 th FLR MEGA KUNINGAN, JAKARTA SELATAN INDONESIA	MAR 2008 TO DEC 2008	SENIOR STRUCTURAL ENGINEER - ANALYSIS KNDP-A STRUC'L RELIABILITY ASSESSMENT INPLACE, DYNAMIC & FATIGUE ANALYSIS		AUG 2001 TO APR 2002	EPC PROJECT STRUCTURAL LEAD ENGINEER SAMARANG KECIL MONOPOD TOPSIDES PETRONAS CARIGALI	ATLANTIC GULF & PACIFIC CO. OF MANILA INC. MAKATI, METRO MANILA PHILIPPINES	APR. 1987 TO APR. 1989	STRUCTURAL DETAILER (ONSHORE & OFFSHORE PROJECT)

- Corporate Background • Mission Statement • Permits and Licenses • Key and Technical Officers • Audited Financial Statement
- Company Organization • Status of Equipments & Vehicles • **Resume** • List of Completed & On-going Projects
- Safety & QA/QC Program • HR Admin & SWMP Program • Safety History • Certificate of Safety • Conclusion Statement

RESUME/CURRICULUM VITAE

JOB DESCRIPTION FOR VARIOUS POSITION HELD :

PROJECT IN-CHARGE

- ◆ Receive and study the project package and concentrate on the familiarization of the scope of work.
- ◆ Prepare work schedule based on the timeline of the project and do a detailed manpower breakdown necessary for the workforce to attain the target completion date on time and within the allocated budget
- ◆ Implement the project execution by giving the specific job for each team via instruction to the lead man/foreman
- ◆ Prepare the necessary reference to raise budget for the implementation of the work like bill of quantities and equipment list. Budget consideration shall be based on work schedule, bill of materials, storage area for materials and material availability if to be purchased locally or by the head office.
- ◆ Monitor the progress of work and make appropriate report.
- ◆ Make necessary plan and action based on the actual progress of work against the project schedule
- ◆ Monitor the work quality to be within the acceptable requirement by the client
- ◆ Prepare the necessary permit required for the execution of work
- ◆ Monitor the safety of the work

STRUCTURAL LEAD ENGINEER FOR CONCEPTUAL/FEED/DED PROJECT: 4-YRS EXPERIENCE -OFFSHORE PROJECTS

- ◆ Lead a team to execute & deliver the requirements of client on time without compromising the quality
- ◆ Do prepare, manage & monitor the MDR (Master Deliverable List)
- ◆ Do assignment list of the team (Engineer & Designer) as per schedule of deliverables
- ◆ Do the Cost Time & Resources (CTR) for proper management of work execution to be within the budgeted time and cost
- ◆ Coordinate with other discipline for the implementation of their requirement to be incorporated in the Structure for the completeness of MDR that is well coordinated & clash free.
- ◆ Do prepare progress report by collation of the delivered drawings & reports
- ◆ Do attend in the weekly progress meeting with the client and raise important concern that could jeopardize the delivery of the requirements
- ◆ Do raise technical query when a Design Code conflicts with the current design
- ◆ Do help the team to finalize the deliverables by final check prior to issuance
- ◆ Do also technical work like preparation of Structural Design Basis, MTO, WCR and Analysis Report
- ◆ Do make the proper alignment with the Client with respect to technical issues & deliverables to be as per Scope of Work

STRUCTURAL ENGINEER FOR FEED AND BROWN FIELD PROJECT / WEIGHT CONTROL COORDINATOR -- 6-YRS EXPERIENCE -OFFSHORE PROJECTS

- ◆ Do structural analysis of Jacket & Topside like lifting, inplace, dynamic, fatigue & seismic analysis of offshore structure as well as joint detail design as part of the FEED or Brown Field Project package.
- ◆ Do weight control report of offshore structure for all discipline.
- ◆ Prepare the necessary report using company standard format for the analysis done like Structural Design Basis, Lifting & Transportation Procedure, Pre-Service & In-Service Analysis Report & Site Visit Report.
- ◆ Work together with the Rope Access Team for the structural survey of Derrick Structure & similar items to establish a new Design Drawings based on the actual/previous modifications not reflected on the current drawings
- ◆ Re-analyze Derrick Structure for the redesign due to damaged/corroded members and or due to additional loadings of the added equipment & substructures.
- ◆ Analyze how to dismantle the affected members of Derrick Structure without disturbing the integrity of the whole structure to establish a refurbishment procedure.
- ◆ Do estimate of manhour for the execution of engineering work package for cost proposal purpose.

STRUCTURAL LEAD ENGINEER/DESIGNER FOR CONSTRUCTION PROJECT: 10 YRS EXPERIENCE – OFFSHORE PROJECTS

For Procurement & Construction Project – Around 8-yrs

- ◆ Review the Procurement & Construction Package or Scope of Work.
- ◆ Prepare the Shop Drawing schedule as per Planning Package and revise as if necessary as per actual requirement or material availability.
- ◆ Check and finalize material take-off for purchase requisition & submission to Purchasing Department.
- ◆ Review engineering calculation like foundation, lifting & loadout analysis prior to submission & execution.
- ◆ Assign respective Designers for detailed scope of work for preparation of shop drawing, cutting plan, weight control report and other contract deliverables.
- ◆ Finalize all the contract deliverables like drawings, lifting procedure, weight control report & other procedures.
- ◆ Maintain proper documentation like drawing transmittal and relative papers such as correspondence, change order and others.
- ◆ Monitor progress of Shop Drawing and the Purchased Materials and other related documents for preparation of report.
- ◆ Identify project hot spots, criticalities and activity priorities.
- ◆ Report directly to the Eng'g Manager or Section Head for progress report and other related matters about the project involve.
- ◆ Attend coordination meeting with CLIENT and PROJECT TEAM and prepare necessary clarifications for discussion and raise Technical Query.
- ◆ Inform on permanent basis the Project Engineering Manager or if required the Project Manager of any foreseen technical or financial or delay risk.
- ◆ Feed the Engineering Department on improvement system by reverting the lessons learned during the project.

RESUME/CURRICULUM VITAE



For Engineering, Procurement & Construction Project - EPC (In addition to the above responsibility) – Around 2-yrs

- ◆ Review the Client Technical Documents in order to assess Engineering Package or Scope of Work.
- ◆ Ensure that there will be a cost efficient practice on the engineering work done and suggest necessary changes required for a more economical approach.
- ◆ Raise the necessary Technical Clarification if there will be a Specifications Deviation occurrence that cannot be followed due to the inability of the Company or the Vendor.
- ◆ Monitor progress of Engineering deliverables for preparation of report.
- ◆ Attend coordination meeting with CLIENT and ENGINEERING TEAM and prepare necessary clarifications for discussion.

STRUCTURAL DESIGNER/CHECKER FOR CONSTRUCTION PROJECT: 2- YRS EXPERIENCE – OFFSHORE PROJECTS, 2 YRS –ONSHORE PROJECTS

- ◆ Receive job authorization, drawings and other documents from Lead Engineer, confers with other Engineers for proper implementation and completeness of all structural / architectural drawings and details.
- ◆ Prepare material take off for submission to the Procurement Dept. and if necessary, a request for material substitution will be submitted for Client's approval.
- ◆ Prepare & check the erection & fabrication drawings as well as cutting plan, template development, NDE drawings & required items for the completion of the project.
- ◆ Check additional/lacking information and discrepancies that may be found in drawings/documents and prepare queries.
- ◆ Prepare and submit report on progress of the deliverable items.
- ◆ Perform others related duties such as engineering assistance on fabrication problem that may occur during erection progress.
- ◆ Prepare necessary revisions due to client's comment and other site changes and studies if there is a cost impact to be considered as Change Order.
- ◆ Prepare and check all the shipping requirements like shipping list and bolt list.
- ◆ Do structural analysis calculation for assistance with the engineering team.
- ◆ Do Weight Control Report.

STRUCTURAL /CIVIL ESTIMATOR FOR CONSTRUCTION PROJECT: 2- YRS EXPERIENCE – OFFSHORE PROJECTS, 1 YR ONSHORE PROJECTS

- ◆ Responsible for the estimate of various onshore & offshore structures such as commercial & industrial buildings, warehouses, towers furnaces, conveyor system, ducting system, wellhead and production platforms, jackets and other heavy steel structures.
- ◆ Prepare the necessary inquiry and request for the lacking and additional information / drawings that may be encountered during the detailed estimating.
- ◆ Check if the scope of work could be done with respect to the capabilities of the company in the specified field.
- ◆ Prepare material take-off & necessary consumables for the fabrication and erection of the structure.
- ◆ Set the necessary cost provisions with respect to the scope of work such that required manpower, equipment, overhead cost and others.

- ◆ Coordinate with the Procurement Department regarding the current prices of materials.
- ◆ Prepare the necessary documents needed for the completion of bid like bid tender, price breakdown, unit rates and others.
- ◆ Finalize the detail estimate together with the necessary exclusion for the review of the Commercial Manager.

ADDITIONAL PERSONAL DATA :

DATE OF BIRTH : APRIL 1966
CIVIL STATUS : MARRIED
NATIONALITY : FILIPINO
RELIGION : CHRISTIAN
LANGUAGE : ENGLISH, TAGALOG (PILIPINO)

I hereby certify that all information stated herein is true and correct.

FREDERICK M. DELA LUNA
Signed

RESUME/CURRICULUM VITAE

JOSELITO C. CEREMONIA
40 Gloria cor. Ynares San Carlos
Binangonan, Rizal
Telephone Nos.
(+63) 9568911119
(+63) 9183068889



PERSONAL DATA

Date of Birth : May 7, 1963
Place of Birth : Lunsad Binangonan, Rizal
Age : 54 yrs. old
Height : 5' 8"
Weight : 160 lbs
Sex : Male
Civil Status : Married
Nationality : Filipino
Language : English/Filipino

EDUCATIONAL BACKGROUND

College : University of Sto. Tomas
Manila
1980 – 1985
B. S. Civil Engineering
PRC License No. 043183

Master Degree/Units : University of Sto. Tomas
Manila
1990 - 1993
Master of Business Administration (Unfinished Thesis)

WORK EXPERIENCES:

I. COMPANY : GTC Global, Inc.
Year of Service : (February 6, 2017 – Present)

Position :Project Manager

- Complete construction and project management of the following:
 1. Construction of Amaia Steps Alabang, 9 Storey Building with Roofdeck @ Blanca Building Zapote Road Alabang, Muntinlupa City (Structural and on-going architectural works from 6th Floor to Roofdeck)
 2. Construction of Amaia Steps Alabang, 9 Storey Building with Roofdeck @ Aria Building in Alabang, Muntinlupa City (Structural works from foundation to 5th Floor)

II. COMPANY : Quantity Solutions, Inc.
Year of Service : (May 29, 2014 – February 3, 2017)

Position :Project Manager/Acting Project Director

- Complete project management and directorship of the following:
 1. Construction of Dexterton @the Fort, 15 Storey Building with Roofdeck
 2. Astoria Resort and Waterpark in Palawan, 2 Storey Building
 3. Astoria Current in Boracay, 5 Storey Building with Roofdeck

Position :Project Manager

- Complete project supervision and management on the ground maintenance of 177 hectares GGLC Including site and roadway engineering works and maintenance.

Position :Project Manager

- Complete project supervision, management and logistics support on the different US Navy projects Located in Zambales, Palawan and Cebu for the construction of the following:
 1. Hanging foot bridge
 2. Single storey 4 rooms school building
 3. Two (2) storey 6 rooms school building

III.COMPANY : Modern Dwellings, Inc.

Year of Service : (February 23, 2013 – May 19, 2014)

Position :Project Manager

- 6 units 3 storey Condominium @ 93 Maningning St. QC
- 6 units 3 storey Condominium @ 60 Malumanay St. QC
- 4 units 3 storey Condominium @ 43 Masambahin St. QC
- 4units 3 storey Condominium @ 51 Mahinhin St. QC

IV. COMPANY : Sysgen Outsource, Inc.

Year of Service : (November 14, 2011 – Sept. 2012)

Position :Operations Manager

- Manages and supervises overall implementation of all CAD projects (planning, organizing and controlling).
- Manages the complete and functional communication with all local and international clients, representatives and BDOs.
- Analyzes and maintains all client service level agreements.
- Analyzes and Approves all projects based on accepted parameters including all CAD drawings (Mechanical, Electrical, Civil/Structural and Plumbing).
- Ensures Design Engineer's strict compliance to all company policies and procedures in carrying out projects.
- Formulates new policies and guidelines on engineering and project management and recommends for management approval.
- Recommends and reinforces training initiatives for the staff to further enhance their skills.
- Reviews and delivers staff performance appraisals and recommends for annual increment / promotions / disciplinary actions
- Determines staffing level and implement strategies to ensure efficiency on company operation.
- Provides technical and non-technical assistance to the President.

RESUME/CURRICULUM VITAE

V. COMPANY : DermPharma, Inc.
Year of Service : (April 11, 2011 – November 8, 2011)

Position : *Engineering and Project Management Department Manager*

Projects handled and completed:

- Development, repair and maintenance of different DermClinics located malls in Pasay, Las Pinas, North SM Edsa, Taguig, Megamall and Pasig Robinsons
 - Site development and construction of Christian Academy School in Makati City.
 - Construction soap factory and warehouse in Pasay City, 5 Storey Building

VI. COMPANY : Ajem Properties & Development Corporation
Year of Service : (June 7, 2010 – March 31, 2011)

Position : *Operation Team Leader/ Manager*

Projects handled and completed:

- Road development and construction of 24 units 2 storey condominium At Brixton Ville Caloocan City
 - Repair of 4 Storey school building at Zabarte Road QC.

III. COMPANY : MANILA ELECTRIC COMPANY
Year of Service : (May 20, 1986 – July 31, 2007)

Position: *Building Structure, Piping System, Site, Facilities, Vehicles and Equipmen Team Leader/Manager*
Year : 2007-1996

- **Building, Site, Piping System & Facilities, Construction & Supervision**
 - Facilitate and direct the conceptualization and development of architectural, mechanical, electrical and civil design plans using Autocad released 14.
 - Prepare design, plans, cost estimates and construction schedule
 - Technical evaluation and review of miscellaneous, existing building, site development and improvement and external facilities.
 - Review and recommend on the preliminary and final/actual design and cost estimates.
 - Supervision and monitoring of construction projects.
 - Field inspection and quality control of construction projects.
 - Contract administration for the design and construction of projects

- for facilities. This includes the implementation of the contract based on the approved policies, guidelines and procedures in the outsourcing.
- Provision of support in vendor accreditation, performance monitoring and development. This includes provision of support to procurement planning, vendor accreditation and monitoring of performance of vendors at operational level.
- Initiate and prepare as-built plan of the finished projects and/or structure
- Ensures that safety regulations are followed by contractors and sub-contractors
- Ensures that construction standards are met and resolve const. issues daily
- Supervises and monitors installation of piping for the water system and drainage system of the whole subdivision of 4th Meralco Housing Project, piping system of newly constructed overhead water tank of Valenzuela and Paridel District, piping of perimeter fire protection system of Valenzuela and San Pablo District.

Building Structure, Site Development, Perimeter Fire protection System and Facilities Repair and Maintenance

- Maintenance and management of electrical, mechanical, civil, sanitation, fire protection system, water system and computer support facilities.
- Project management for the maintenance of electrical, mechanical, civil, sanitation, computer support facilities and sensitive equipment.
- Project management for the repair of electrical, mechanical, civil, sanitation and computer support facilities.
- Contract administration for the repair and maintenance of electrical, mechanical, civil, sanitation, fire protection system, water system and computer support.

• **Facilities and Equipment Operation**

- Operation and management of electro-mechanical, computerized equipment and controls at Powerhouse of different sectors.
- Development, monitoring and evaluation of operational efficiency and system performance of electro-mechanical equipment, computerized equipment and other electrical controls.
- Control and administer the implementation of response to job requests and complaints from different offices.
- Management of tools, equipment, spare parts and materials.

Position : *Construction Field Engineer*
Year : 1996-1986

• **Site Development, House Construction, Water System, Fire Protection System and Drainage System for Meralco Housing, Branch Offices and Meralco Centers**

- Confer with the Meralco Housing Office and Realty office regarding the acquisition of land intended for subdivision project and new site of different Meralco Centers and Branch Offices.

RESUME/CURRICULUM VITAE

- Participate in the conceptualization of subdivision project, construction of different Meralco Centers and Branch Offices.
- Supervise and manage the project documentation activities such as securing permits and licenses for subdivision development and construction of various Meralco Centers and Branch Offices.
- Plan, organize direct, control, check and evaluate different construction activities from start to finish according to schedule, specifications and budget.
- Prepare and submit construction project budget estimates.
- Plan and prepare construction schedule and coordinate with Meralco Housing Office and other concerned offices regarding established project milestone.
- Direct and lead project engineers on monitoring and supervision of job progress against established schedule, quality and approved specifications.
- Manage contract negotiations, change order and additions to contractual agreements with architects, consultants, clients, suppliers and contractors.
- Develop and implement quality control and safety programs.
- Represent company on matters such as business services and contract negotiations.
- Consolidate progress report of all projects handle and issue progress schedules to concerned offices of Meralco.
- Assist contractors in hiring and managing their activities.
- Conduct pre-bid, pre-award, pre-construction and post construction conference meeting, weekly and monthly technical coordination meeting.
- Prepare technical report and present in the bi-annual project review with the Project managers and Directors.
- Represent company in a meeting with government officials such as Governors, Regional Directors, Mayors and City and Municipal Councilors.

Projects handled and completed:

- Road development, repair and maintenance at Taytay Meralco Housing
- Repair and maintenance of water system, deep well and overhead water tank at Taytay Meralco Housing
- Site development, water sytem installation, drainage installation and construction of 365 housing units, development and installation of 2 overhead water tank including water system and drainage development at Binangonan Meralco Housing.
- Construction, site and road development for the 3-storey building of San Juan Branch office
- Installation and rehabilitation of deep well and overhead water tank at Valenzuela Sector
- Site development, building construction, deep well and overhead water tank development and installation and drainage of Plaridel and San Pablo Sectors (Each sectors consists of 4 office building (Admin, Logistics, Eqpt & Facilities, Transportation) 1 warehouse and 1 Sports facilities Building)
- Construction of Logistics Building at Valenzuela Sector
- Construction of Sports Facilities Building at Sta. Rosa and Valenzuela

Sectors.

- Development and installation of centralized fire alarm system at Valenzuela and Sta. Rosa Sectors
- Construction of 5-storey building of Ayala-Alabang Branch office
- Construction of Las Pinas Branch Office

III. COMPANY : Cathay Pacific Steel Smelting Corporation

Position : Construction Project Engineer

Year : 1985-1986

- Based on the original survey, participate and assist in the preparation of verification and relocation survey to ensure correctness of the building to be layout and constructed.
- Examine plans, drawings and site layouts for industrial building projects.
- Prepare cost estimates and schedule of the entire project.
- Inspect construction of industrial building for conformance to drawings, specifications, building codes and other applicable ordinances.
- Inspect and test electrical and plumbing installations in the building to ensure compliance with National Building Code and local ordinances.
- Inspect steel framework, concrete forms, reinforcing steel mesh and rods, concrete and pre-stressed concrete to ensure quality standards in conformance to specifications and building codes.
- Inspect construction of sewer system and pipelines.
- Inspect construction site to ensure conducive and safe working condition.
- Inspect existing buildings to identify and report on structural defects, fire hazards and other unsafe conditions.
- Coordinate with foreign suppliers and technical men regarding the compliance and safety of the equipment to be installed in the building.
- Conduct weekly, monthly and bi-annual coordination and technical meeting.
- Supervises the construction and complete installation of piping system for the three (3) cooling towers going to the main furnace.

Projects handled and completed:

- Construction of 10-bay 18 mts height Industrial building with 25-tonner overhead traveling crane
- Construction of water treatment and three (3) cooling towers
- Construction of storage building

Recognition/Awards

- Facilitator

1. Three (3) years as Regional Champion in the Quality Circle Practitioners Association, Inc. QCPA (1999, 2000, 2002)
 2. Three (3) years as Nat'l Champion in the Productivity Improvement Circles National Convention PICAP (1999, 2000, 2002)
 3. Hall of Fame, MERALCO, Work Improvement Team
- Passed the MERALCO Core Competency Assessment

- Promotion Examination

& validation for Sup't, Sr. Sup't and Manager

RESUME/CURRICULUM VITAE

JOSEPH C. YONZON Zambales,
Philippines Mobile No. +639094218073
Email: jc_yonzon77@yahoo.com



CAREER OBJECTIVE:

To land a job that offers good opportunities that will enhance and develop my capabilities as I perform any task I indulge in while I provide space for improvement.

COMPUTER SKILLS:

Intellicad 6, Auto cadd, Sketch-up, Microsoft Word & Excel

WORK EXPERIENCES:

June 2017 – present

Private Contractor
Aurora Hill, Baguio City

Project Handled:

Three Storey Apartment With Basement and Penthouse

Job responsibilities:

Responsible in preparing needed materials of the project prior to client approval.
Preparing look-ahead schedule to determine materials needed at site in advance.
Preparing material request for client consultant approval
Coordinates with client consultant for conflict drawings
Assist the client consultant during Inspection and Testing Procedure of approved materials
Monitoring of civil, electrical, plumbing and architectural works
Reporting of weekly accomplishments

August 2016 – Up to Present

GTC Global Inc.
Masinloc, Zambales
Quality Control / Site Engineer
Gledco Laoag City

Project Handled:

Masinloc Coaled Fired Power Plant Expansion Project
Gledco Project Laoag City (Mid Rise)

Job responsibilities:

Prepared quality control plan of the project
Preparing material approval request
Assist the QC Engineer during Inspection and Testing Procedure of approved materials.
Monitoring of civil, structural and architectural works
Preparing look-ahead schedule to determine materials needed at site in advance
Conducting internal inspection of reinforcing bars and formworks prior to client final inspection
Supervise the Project to ensure proper system and precise method to be used in Construction
Coordinates with QC Engineer for the preparation of Request for Inspection

January 2016 – August 2016

Dongwang Clark Corporation
Jose Abad Santos Ave. Clark, Philippines

QA/QC Engineer

Project Handled:

Hilton Clark Sun Valley Resort

Job responsibilities:

Assist the suppliers during Inspection and Testing Procedure of approved materials.
Monitoring of civil, structural and architectural works
Conduct inspection of reinforcing bars and formworks prior to concrete pouring.
Supervise the Project to ensure proper system and precise method to be used in Construction.
Responsible for the compilation of documents such as RFI's and Material Approval Request

October 2013 — December 2015

FSPHIL Corporation
Clark, Philippines
Quality Control/Site Engineer

July 2013 – October 2013

FSPHIL Corporation Clark,
Philippines Scheduler

Project Handled:

SM200 Phase 1 – Coal Fired Power Plant

Job responsibilities:

Preparing of Request for Inspection
Assist the main contractor and clients during Inspection and Testing Procedure of the Project.
Monitoring of civil, structural and architectural works
Supervise the Project to ensure proper system and precise method to be used in Construction.
Monitoring the Progress of Work based on the approved Schedule and initiate a technique to crash if the Project Delays.
Preparing monthly work quantity
Preparing Three (3) weeks look ahead schedule. Preparing change order quantity

February 2012 – June 2013

AZMEEL Contracting & Construction Company
Jubail, Kingdom of Saudi Arabia
Quantity Surveyor/Quality Control Engineer

February 2010 – February 2012

AZMEEL Contracting & Construction Company
Jubail, Kingdom of Saudi Arabia
Quantity Surveyor/Estimator (Tendering Works)

Project Handled:

JTI Royal Commission Technical Institute
Tendering of various Private and Government projects in construction sectors including Site Development & Housing, Petroleum Science & Research Center, Apartments, Railway Project, School Construction, Gas Plant, Fire Station, Commercial Centers, Residential and Commercial Buildings

- Corporate Background • Mission Statement • Permits and Licenses • Key and Technical Officers • Audited Financial Statement
- Company Organization • Status of Equipments & Vehicles • **Resume** • List of Completed & On-going Projects
- Safety & QA/QC Program • HR Admin & SWMP Program • Safety History • Certificate of Safety • Conclusion Statement

RESUME/CURRICULUM VITAE



Job responsibilities:

Prepares redlines for as built drawings. Monitoring of structural and architectural works
Ensures that material to be used is in conformance with client specification
Estimates IFC Quantities for architectural, structural and site civil works
Prepares Technical Query (TQ's) for conflicts between Bill of Materials and IFC drawings
Prepares Bill of Quantity for material take off
Estimates Final Quantities for architectural, structural and site civil works based on as built drawings.
Study the drawings on plan. Prepares Bill of Quantity
Compares accuracy of the plan base on Bill of Quantity
Prepares drawing and Bill of Quantity for inquiry
Follow up quotations from suppliers.
Estimates Architectural and Structural works
Analyzes and prepares comparative cost for Architectural and Structural materials.
Attends meeting and site visit for newly proposed projects

July 2007 – January 2010

Steel Systems Engineering Incorporation
Manila, Philippines
Steel Detailer

Project Handled:

Steel construction project such as Military medical center, International Airports Commercial centers constructed in USA.

Job responsibilities:

Ensures conformity of drawings for structural design and fabricator standards
Checking of shop drawings of columns, beams and miscellaneous part of the structure
Prepares/Checks material take off/Advance material list
Prepare change order receipt.
Calculates structural design whenever required
Detailing of steel structure and other miscellaneous

February 2004 – July 2007

North Shutters & Construction
La Union, Philippines
Site Engineer

Job responsibilities:

Prepares Plan and Specification, Cost Estimate and Bill of materials
Responsible to process all permits prior to proceed and permit to occupy as project completed. Deals with client on all matters regarding construction, schedule and cost details
Supervises the project to its completion
Responsible for the supply of manpower, materials and equipments to be used for the project Deals with Suppliers and Sub-contractors to perform specific works

January 2002 – February 2004

Private Practice
Civil Engineer

Project Handled:

Construction of warehouse, fencing, private bungalow and multi-story residential

Job responsibilities:

Follow up day to day business.
Control/monitor site works from layout to completion.

EDUCATIONAL ATTAINMENT:

- College** : **St. Louis College** (1996 – 2001) - Philippines
Bachelor of Science in Civil Engineering
- Vocational** : **Northern Philippines for College Maritime & Tech. Studies**
(1993 – 1995) – Philippines
Marine Electrical Technician
- Secondary** : **Poblacion Norte High School** (1988 – 1992) – Philippines
- Elementary** : **Caba Elementary School** (1982 – 1988) — Philippines

I hereby testify that the foregoing information are true and correct to the best of my knowledge.

Joseph C. Yonzon

RESUME/CURRICULUM VITAE

Rogelio C. Caranguian



• Cellphone No. +639271481914
Email Add: rcaranquian@yahoo.com.sg

Geodetic Engineer SKILLS

- All types of survey such as construction of Roads, Air Port, Gas Plant, Power Plant, High Rise Building, Tunnel, MRT, Jetty, Reclamation work, Hydrographic, Soil Laboratory Testing and Instrumentation.
- Excellent in computer software operation (Acad and Liscad)
- Hard working, detail oriented, able to multi-task and good leadership command.

EMPLOYMENT HISTORY

Surveyor

GLEDCO LAOAG PROJECT – September 2017 – up to present

Duties and Responsibilities

- Responsible for all setting out needed in the project
- Review drawings for setting out and make sure that the works are being constructed to the latest revision/shop drawing.
- Monitoring lateral movement of the building since there was a tilting during construction because of the building design issues(S-type Building)
- Responsible for the calibration of the instrument and perform frequent calibration.
- Observed Safety at all times.
- Prepare as built drawings for submission to Registered Surveyor.

Civil Surveyor Supervisor/Civil Supervisor

SPIE Oil and Gas Services• October 2014-April 30,2017

Project: La Farge Cement Plant Linec2, Project Management(Jeddah-KSA)

Duties and Responsibilities

- Supervised and check setting out of the work, formwork and re-bars on the project.
- Checked Contractors establishment of the Primary and Vertical control points including reference points and reference ties for re-establishing the points on the field
- Coordinate with the contractors surveyors on work priorities and schedule.
- Perform joint measurement with the contractor of the completed work for payment purposes, as directed by the Project Engineer or QS in charge.
- Check completed work for conformance to the line and grade required by the project plans in coordination with the inspector assigned in the work
- Maintain equipment in proper condition and perform frequent calibration checks.
- Review and comment appropriately to RFI'S as received from the contractor when directed by the Engineer and ensure that the works are being constructed to the latest construction and shop drawings
- Ensure that works are compliant with the Contractor's HSE plan at all times
- Record all measurements and calculations accurately in the field book as the work in progress.
- Check all civil and steel installation prior to issuance of punch List and closing after completion.
- Responsible for making drawings needed on the Project especially from our part, the client.

Senior Land Surveyor

Hyundai Engineering Co.Ltd • Sept.21,2012-October 2014

Project: Lucky Tower Condominium(Two Units at 24th Storey (Singapore)

Duties and Responsibilities

- Responsible for all setting out needed in the project

- Review drawings for setting out and make sure that the works are being constructed to the latest revision/shop drawing.
- Monitoring lateral movement of the building since there was a tilting during construction because of the building design issues(S-type Building)
- Responsible for the calibration of the instrument and perform frequent calibration.
- Observed Safety at all times.
- Prepare as built drawings for submission to Registered Surveyor.

Senior Land Survey

Mc Connel Dowell- Singapore • October 2011-Sept 20,2012

Project: KMC II-Power Plant

Duties and Responsibilities

- Responsible for all setting out of foundation such as Fuel Gas Compressor, Electrical Building, Electrochlorination, Heat recovery and Steam ,Gas insulated switch gear, Gas turbine and steam turbine building, trenches and others
- Review drawings for setting out and make sure that the works are being constructed to the latest revision/shop drawing.
- Work Safety at all times.
- Prepare as built drawing for handover to the client.

Senior Land Survey

Bouygues Batimnet International- Qatar• Feb.2011-Sept.2011

Project: Barwa Financial District-11 Towers

Duties and Responsibilities

- Assign in Three towers for the construction of Core Walls of the Building using slip form.
- Review drawing especially embedded items on core walls and ensure all the drawings used are latest revisions for construction.
- Always observe Safety procedures
- Prepare all as built drawing required by the Client.

Project Land Surveyor

Aldar Laing O'rourke, UAE Abu Dhabi • August 2007 to March 2010 (with NOC)

Project: Spherical Shape Tower (23 STORY WITH 4 BASEMENT)

Duties and Responsibilities

- Leading four Surveyors for the construction of 23 Story spherical shape building with 3 basement
- Provide reference point and joint survey with the sub contractors doing façade and steel structures
- Review drawings and prepare coordinates for setting out and daily schedule for surveyors
- Liaise with engineers, clients, or third company companies as required especially survey related works
- Checking Plumbness of core walls and shifting of control points on each floor using FGL 100 Optical plummet.
- Archiving data on Aconex Workflow
- Responsible for the safekeeping and updated soft copy and hard copy of all as built and technical submittals as required by the client
- To ensure that all instrument used on site are calibrated
- Attend meeting to discuss progress, problems and other technical aspects of the project

Penta Ocean Construction Company Ltd ,Singapore • Jan. 2001 – Aug 2007

Project:Reclamation of Jurong Island,Tuas and VLCC jetty

Chief Survey Officer

Duties and Responsibilities

- Responsible for Establishment and Running of Control Points/Reference point as per request by subcontractors for the construction of Jetty
- Witness set out location of marine bored piling and cut off levels prior to casting

RESUME/CURRICULUM VITAE

- Undertake topographic survey using GPS and Leica 1800 during interim. Post survey, daily progress for volume computation and responsible for slope protection survey and other reclamation work survey.
- Monitoring of settlement plate along VLCC pipeline and some areas required for soil improvement
- Responsible for Calibration of Survey instrument-Total Station every three months at Lower Pierce
- Report to our Survey Manager for re daily activities to be carried out
- Performing other duties as assigned by our Survey Manager and Construction Manager

Hyundai Engineering and Construction Company Ltd•Singapore. Jan 1999 – Jan 2001

Project: Reclamation of SMEG 3 & 4 Changi Airport

Survey Engineer/Soil Laboratory Technician

Duties and Responsibilities

- Perform different kinds of manual soil testing such as Atterberg limit test, Specific Gravity Test moisture content, and laboratory geonor vane test.
- Perform Hydrographic and Land Survey especially topographic survey for daily progress and Volume Computation
- Responsible for monitoring of soil instrumentation such as Pneumatic piezometer, water levels and inclinometer.

Hanjin Engineering and Construction Company Ltd Manila Philippines• 1998-1999

Project: Metro Rail Transit Line 2 Project(14 Km MRT with 11 Station.

Survey Engineer

Duties and Responsibilities

- Prepare work schedule, progress reports, work accomplishment, survey work and other requirements as well as to evaluate performance initiating high productivity level
- Prepare as built drawings gathered on site especially under ground utilities and right of way for design purposes
- Responsible for all setting out of final pier location, bored pile, coping and as built all casted coping prior to production of pre fabrication of girders.

Toyo Kanetsu & Dywidag Consortium Oman – Abu Dhabi-1996-1998

Project: Oman Liquefied Natural Gas and 12 Story Hotel

Surveyor

- Responsible for all computation of coordinates and setting of all structures such as Boil of Gas, Concrete tank, Pipe sleepers control room and access roads
- Prepare as built drawings of buried electrical line, instrumentation and other underground utilities.
- Responsible for all setting out required for the construction of 12 story hotel.

Hanjin Engineering and Construction Company Ltd• KSA 19 – 1994-1996

Project: Royal Saudi Airbase & Rabigh Cement Plant

Survey Engineer

- Responsible for all computation of coordinates and setting of all structures such as Cement Silos, Power Station, Circular Mixed bed, Kiln Tower and Substations.
- Responsible for all layout and leveling of Access Roads, Taxi way, Washing Apron and Culvert.
- Prepare As built drawings as required by client

ABV Rock Group• KSA -1991 - 1993

Project: Saudi Storage & Strategic Project (Tunneling)

Underground Surveyor

- Report to expat Surveyor for re daily Survey activities to be carried out, prepare program for daily execution and responsible for all lay out especially in Cavern, Pump Room and Service Sub-way.
- Responsible for running of Vertical and Horizontal control points inside the tunnel and undertake survey as built inside tunnel using Leica Profiler prior to Steel Lining.

DENR Land Management Bureau – Philippines. 1988-1991

Kayapa Cadastral Project and Isolated Survey

Geodetic Engineer II (Assistant Chief of Party)

- Responsible for Establishment and Running of Primary Control Points such as Bureau of Land Location Monument (BLMM) and Political Boundary Monuments in Kayapa, Nueva Vizcaya Cadastre
- Responsible for all computations of control points, lot surveys and mapping for submittals in Regional Office
- Attend meeting to Municipal Office where the project is located to discuss progress of the project, disputes especially boundaries and some related matters.

EDUCATIONS, GOVERNMENT EXAMINATION AND TRAININGS

Graduate of Bachelor of Science in Geodetic Engineering

Passed Civil Service Sub Professional, Licensure Board Examination Jr. and Sr. Geodetic Engineer

Training on A site Workflow

Training on Aconex Workflow

Training on House and Safety Environment

Training on Auto Cad and Excel

Affiliate Member of International Civil Engineer Surveyor (ICES)

Member of Geodetic Engineers of the Philippines

COMPUTER SKILLS

Windows 98-XP, MS Office (MS Word, Excel, PowerPoint), AutoCAD, A site Workflow, Aconex Collaboration & other software applications.

PERSONAL DATA

• Married, born on November 03, 1962. Hardworking, trustworthy, fast learner, punctual and responsible person. Concerned with other's point of view and open to suggestions of others. Can relate well with different types of people. Can handle a busy environment with ease. Interests include; playing billiard and scuba diving.

- Corporate Background • Mission Statement • Permits and Licenses • Key and Technical Officers • Audited Financial Statement
- Company Organization • Status of Equipments & Vehicles • **Resume** • List of Completed & On-going Projects
- Safety & QA/QC Program • HR Admin & SWMP Program • Safety History • Certificate of Safety • Conclusion Statement

RESUME/CURRICULUM VITAE

Address: 99 San Roque, Dau 1st, Lubao, Pampanga
Cell No. (+63) 998 5405497
Email : glazedbuild@gmail.com

Quintin Ballea Balean Jr.

Civil Engineer

PRC Registration No. 68188

EDUCATIONAL BACKGROUND:

1986 – 1991 Mapua Institute of Technology (MIT)
Intramuros, Manila, Philippines

B.S. Civil Engineering

ELIGIBILITY:

Professional Regulations Commission November 1992 Passed
(PRC) Licensure Exams for Civil Engineers Sta. Mesa, Manila

WORK SKILLS:

Working knowledge in the following computer softwares:
STAAD Pro Design Studio
MS OFFICE (Excel Proficient, Word, Powerpoint)
INTERNET APPLICATIONS
With active Philippine Professional Driver's License : Restriction Code 1 & 2.

AFFILIATIONS(s):

Phil. Institute of Civil Engineers (PICE)
Manila Chapter
Registered Member

WORK EXPERIENCE:

January 2016 – Present

Project Engineer: GTC GLOBAL, INC.

- Manage / supervise the over-all operation of general construction work scopes on all awarded projects i.e.
Midori Hotel & Casino – Sub-Contract works on tilewoks and washout
Residential projects – Pueblo De Oro Housing @ SFDO, Pampanga
- Manage / supervise / monitors the over-all operation of all awarded projects on upvc windows & doors, glass works including technical related issues and concerns, estimation, fabrication & production schedules.

Aug. 2014 – April 2015

Proprietor/Project Manager : GLAZEDBUILD TRADING & CONTRACTOR

Brgy. San Miguel, Pasig City

- Manage / supervise / monitors the over-all operation of upvc windows & doors, glass works business scope i.e. technical related issues and concerns, estimation, fabrication & production schedules, procurement of imported upvc profiles and accessories.

Jan. 2013 – Jan. 2014

Project Site Engineer : HYSONIC PHILIPPINES, INC.

LISP-III, Sto. Tomas, Batangas

FASTEM CONSTRUCTION, INC.

- Supervise / manage the structural works from sub-structure up to superstructure
- Supervise / manage the architectural finishes schedule of the plant
- Coordinate / monitors other sub-contractors scope of work and documentations

Mar. 2010 – Dec. 2012

Feb. 2014 – Aug. 2014

Operations Manager : LG UPVC WINDOWS & DOORS

FASTWALL SYSTEM PHILS., INC.

302 Ortigas Ave. Ext., Brgy. Sto. Domingo, Cainta, Rizal

- Supervises / monitors the installation work of all projects awarded to company i.e. various residentials, commercial and institutions
- Manage / supervise the over-all operation of upvc windows & doors business scope i.e. technical related issues and concerns, estimation, fabrication & production schedules, procurement of imported upvc profiles and accessories

August 2008 – November 2009

Project Site Engineer : BANNERHOUSE COMPANY LIMITED

P.O. Box CB 12220

Nassau, Bahamas

Project : PALM CAY Residential Subdivision Development (with Marina)

- Work involves efficient supervision of foremen on their respective work trade disciplines to complete the scheduled tasks.
- Prepares material quantity take-off for procurement.
- Evaluates progress billings from sub-contractors for recommendations for payment.
- Prepares detailed computations of work accomplishments for company's progress billing to Owner/Client.

April 2007 – May 2008

Project Engineer : SORENSEN QATAR W.L.L.

P.O. Box 55281

Doha, Qatar

- For the renovation and rehabilitation works of existing buildings and facilities at Doha College.

- Pre-Engineered Metal System by Pioneer Steel

Profiles : 4-units 20 x 42m Storage Warehouse and 1-Unit 25 x 60m General Storage Warehouse for Emeri Border Guard at Sailiyah, Qatar

- Supervise anchor bolt setting lay-out for the five (5) units storage warehouse
- Supervise erection of primary steel frames, braces, purlins & girts, and other steel sections to complete the work as per erection drawing.

Site Engineer : QATAR ARMED FORCES (QAF) Backbone Network
thru : ERICSSON NETWORK TECHNOLOGIES

(on-going) 100 km MULTI DUCT/FIBER OPTIC CABLE LAYING at Al Khor

- Civil works i.e. trench excavation & backfilling using trenchers, handhole laying, multi-duct / fiber optic cable laying and splicing

- Corporate Background • Mission Statement • Permits and Licenses • Key and Technical Officers • Audited Financial Statement
- Company Organization • Status of Equipments & Vehicles • **Resume** • List of Completed & On-going Projects
- Safety & QA/QC Program • HR Admin & SWMP Program • Safety History • Certificate of Safety • Conclusion Statement

RESUME/CURRICULUM VITAE

Office Engineer

- Prepares quantity take-off and costing works (excel format) for all the civil and architectural works the company bids on.
- Prepares shop drawings (acad drawings) and other relevant information needed for the project implementations.
- Conducts site inspections and field measurements for the required shop drawings.
- Checking & design of structural steel sizes using STAAD Rel. 4.5 for all the steel warehouses the company works on.

May 2006 - April 2007

Site Engineer / : FASTEM CONSTRUCTION INC. (Cebu Project) Quantity Surveyor Resid'I Condominium (AVALON), 20-Storey with 4-Baseament Ayala Business Center, Cebu City

- Prepares quantity take-off and costing works for all the civil and architectural work trades in conjunction with the preparation of Project Budget Cost.
- Coordinate intensively to different construction material supplier and specialty contractors for the required quotations in relevance with the civil and architectural work trades.
- Preparation of cost evaluation / cost comparison for the submitted quotations from different suppliers / specialty contractors, for the approval of the Owner.
- Attend monthly consultants meeting to verify for any revisions on the construction plans.

Aug. 2005 - May 2006

Quantity Surveyor : FASTEM CONSTRUCTION INC. (Head Office)

- Prepares quantity take-off and costing works for the civil, structural and architectural trade disciplines for all the incoming prospective projects the company bids on.
- Coordinate intensively to different construction material supplier and specialty contractors for the accurate / timely submissions of required quotations.
- Prepares bid proposal and necessary tender documents prior to bid submission.

Estimation Projects Involvement :

Petron-Bataan Refinery & : Limay, Bataan : Civil & Architectural Works
Revamping Works
Petro-FCC for Warehouse & : Limay, Bataan : Civil and Architectural Works
Lay-down Areas
HHIC-Phil. Subic Project : Subic, Olongapo : Civil / Structural Works
Korean International School : Global City, Taguig : Civil / Structural / Architectural

Technical Engineer : FAST WALL SYSTEMS PHILS.

- In-charge of accurate material quantity and labor cost take-off for the company's business lines on PREFABRICATED LIGHTWEIGHT CONCRETE WALLS handling both small and large scale projects.
- Prepare design calculations and draft necessary shop drawings of structural and architectural details in lieu of the project for submission to clients for recommendations/ approval.
- Conducts jobsite inspections and attend technical coordination meeting of various projects for any technical related matter that may affect such project implementations.
- Gives advices and recommendations to site engineers / foremen regarding the project schedules and implementations.

Jan. 2005 - Aug. 2005

Project Engineer : FASTEM CONSTRUCTION INC. 480 sq.m. Two Storey Korean Restaurant Bel-Air St., Makati City

- Work involves efficient supervision of all personnel and their respective work trade disciplines covered in company's scope of works.
- Monitor work schedules and prepares quantity take-off of actual construction materials required in the project implementations.
- Verifies structural, architectural, plumbing and mechanical plans in blue print with actual field lay-outs and coordinate to consultants for any discrepancies found for technical advices in written form prior to implementations.
- Evaluates progress billings from sub-contractors for recommendations for payment.
- Prepares detailed computations of work accomplishments for company's progress billing to Owner/Client.

October 2004 - January 2005

Project Engineer : CONMECH CONSTRUCTION Three Storey Ong Residence Valle Verde Subd., Pasig City

- Work involves efficient supervision of foremen on their respective work trade disciplines on finishing works.
- Prepares material quantity take-off of required finishing materials for procurement.
- Evaluates progress billings from sub-contractors for recommendations for payment.
- Prepares detailed computations of work accomplishments for company's progress billing to Owner/Client.

May 2002 - August 2004

Assistant Design Engineer : LL DE JESUS & ASSOCIATES Casa Trasierra Condo., Talisay St., San Antonio Village, Makati City

- Responsible in providing technical assistance during the preparation of all structural design works of the company i.e. inspection of site conditions and gathering of technical data's that may affect the design works.
- Electronic data entry of design data's to STAAD Software Program for designing.
- Tabulation of design outputs / print-outs for the final schedules of every structural components of the structure for CAD drafting works.

Structural design projects completed are as follows:

- Immaculada Concepcion Soldiers Hill Academy : (5-storey bldg.) Novaliches, Caloocan City
- SMRC-3 Building : (4-storey bldg.) Katipunan Ave. cor. B. Gonzales St., Loyola Heights, Quezon City
- SMRC-4 Building : (4-storey bldg.) Katipunan Ave. cor. B. Gonzales St., Loyola Heights, Q.C.
- Canyon Woods Apartelle : (8-storey bldg.) Brgy. San Gregorio, Laurel, Batangas.
- Dormitory Building : (4-storey bldg.) F. Cayco cor. F. Jhocson Sts., Sampaloc, Manila- Dormitory Building : (4-storey bldg.) Asuncion St., Morning Breeze, Caloocan City
- Commercial Building : (2-storey bldg.) Quirino Highway, Quezon City

RESUME/CURRICULUM VITAE



Oct. 1995 – Aug. 1996

**Site Engineer : QUANTUM STEEL PRODUCTS, INC.
Four Storey w/ Roof Deck School Building
Immaculada Concepcion Soldiers Hill Academy
Novaliches, Caloocan**

- Work involves supervision of sub-contractor's work trades i.e. Structural Steel Erections, Excavations, Civil & Architectural works.
- Monitor and implement scheduled activities of every sub-contractors and checking the quality of materials and workmanship in the project.
- Evaluates progress billings from sub-contractors for recommendations for payment.
- Prepares detailed computations of work accomplishments for company's progress billing to Owner/Client.
- Maintain good correspondence with consultants through inspection of lay-outs and composition of documents required.
- Verifies structural, architectural, plumbing and mechanical plans in blue print with actual field lay-outs and coordinate to consultants for any discrepancies found for technical advises in written form prior to implementations.

Aug. 1993 - Sept. 1995

Sept. 1996 - Apr. 2002

**Project Engineer : QUANTUM STEEL PRODUCTS, INC.
Cityland 9, Brgy. Pio Del Pilar,
Makati City**

The position is responsible in producing accurate material quantities for all LONGSPAN METAL ROOFINGS and STRUCTURAL FLOOR METAL DECKING for suspended slabs the company bids on. Upon award of a project, the responsibility would include all the work necessary for the actual implementation and completion of the project. These activities would be as follows:

Conducting actual measurements at the site.

Preparing cutting list of the materials to be supplied.

Coordinating and monitoring the work of the company's installation crew.

- Quality-checking all the company's installation works.

- Checking of works of other trades that may affect the work of the company such as: proper position and level of purlins and trusses (for roofing works), and proper placing of rebars and shoring (for metal decking works).

Acting as liason between the customer's representative and the company on technical-related matters.

Represent the company at jobsite meeting

LIST OF COMPLETED & ON-GOING PROJECTS



ON-GOING PROJECTS

Project Name	Client Name	Project Location	Amount (PHP)	Date Started	Date Completed
Stro Line 4 Extension of Pavement	Pepsi Cola Products Phils., Inc.	Sto. Tomas, Batangas	48,944,000.00	April 2017	On-going
Polyshoe Warehouse	Polyshoe Company Inc.	Carmona, Cavite	43,000,000.00	April 2017	On-going
Masinloc Power Plant	Masinloc Power Partners Co., Ltd / Ventanas Philippines Const. Inc	Masinloc, Zambales	787,500,000.00	July 2016	On-going
Sunvalley Hotel and Casino Project	Donggwang Clark Corporation	Clark, Pampanga	306,100,000.00	January 2016	On-going
GLEDCO Office Building	Government of Laoag Employees Development Cooperative	Laoag City, Ilocos Norte	147,997,344.00	June 2017	On-going
Sharp Clark Hills Hotel	JB Clark Hills Earth Works	Clark, Pampanga	165,000,000.00	November 2017	On-going
Two-Storey Residential Building	Polyshoe Company Inc.	Enclave, Alabang	25,000,000.00	April 2018	On-going

LIST OF COMPLETED & ON-GOING PROJECTS



LIST OF COMPLETED PROJECTS

Project Name	Client Name	Project Location	Amount (PHP)	Date Started	Date Completed
Eagle Sole Warehouse	Eagle Sole, Inc.	Carmona, Cavite	42,000,000.00	April 2017	May 2018
SJPPI Plant	Kudosa Realty Phils. Corp.	Sto. Tomas, Batangas	132,500,000.00	March 2017	April 2018
Pepsi Line 3 – CDO Plant	Pepsi Cola Products Phils., Inc.	Cagayan De Oro City	47,712,000.00	November 2016	December 2017
Amaia Steps Alabang Condominium	MDC BuildPlus Inc.	Alabang, Muntinlupa	20,000,000.00	January 2017	June 2017
Philippine PV Power Plant	PV Power Generation System	Bataan, Philippines	185,300,000.00	June 2016	December 2016
Samsung Semphil Project	KSTEEL Philippines Inc.	CPIP, Calamba, Laguna	391,000,000.00	January 2016	October 2016
Avida Village (Housing)	MDC BuildPlus Inc.	Sta. Rosa, Laguna	10,000,000.00	November 2015	January 2016
Perpetual Hospital	Tekcivil Corp.	Alabang, Muntinlupa	81,000,000.00	August 2015	May 2017
Malaya Power Plant	STX Marine Services	Pililia, Rizal	103,005,000.00	July 2015	March 2016

LIST OF COMPLETED & ON-GOING PROJECTS

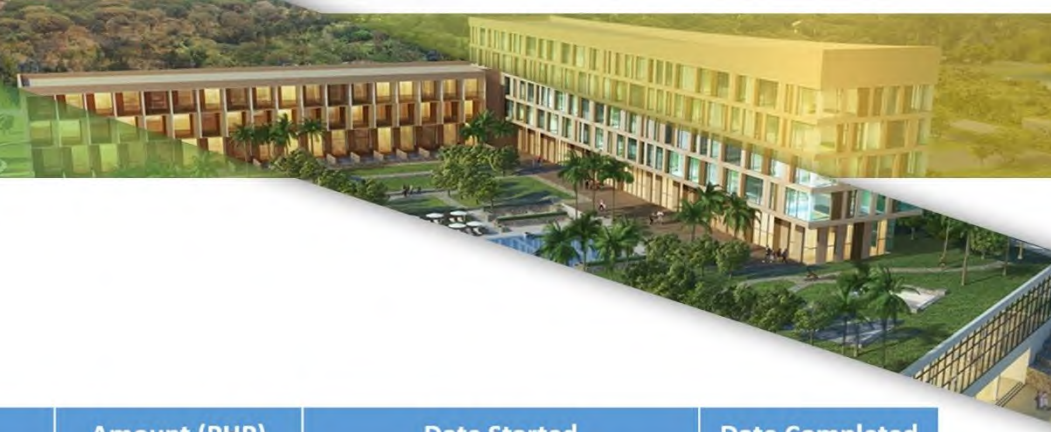

LIST OF COMPLETED PROJECTS

Project Name	Client Name	Project Location	Amount (PHP)	Date Started	Date Completed
Proposed Prima Tech P3	Prima Tech Phils. Corp.	Filinvest Technology Park, Calamba, Laguna	225,000,000.00	August 2014	December 2015
SYK Office & Warehouse	SYK Global Resources, Inc.	Brgy. San Vicente, San Pablo City, Laguna	86,000,000.00	August 2014	January 2015
Fire Protection Engineering Work	AAC Optics Philippines Inc.	Cavite, Philippines	157,500,000.00	March 2014	September 2015
Coal – Filed Power Plant	KEPCO	Naga, Cebu	450,328,000.00	November 2013	September 2014
GBPLEN Corp. Plant Construction	GBPLEN Corp./ KOLEN	Cavite Economic Zone, Rosario, Cavite	253,200,000.00	November 2013	August 2014
Art in Island Project	Art in Island Inc.	Cubao, Quezon City	195,750,000.00	November 2013	October 2014
CACAO Hotel	Rement, Inc.	South Triangle, Quezon City	270,000,000.00	March 2013	February 2014
Tailing Dam & Rehabilitation of Mining	Oceana Gold (Philippines), Inc.	Alfonso Castañeda, Nueva Viscaya	464,573,442.00	December 2012	February 2014
Tarlac Pangasinan La Union Expressway	D.M. Cpnsunji, Inc.	Tarlac, Pangasinan, La Union	114,979,602.00	February 2014	March 2015
Casecnan Bridge Project	CE Casecnan Water and Energy Co., Inc.	Alfonso Castañeda, Nueva Viscaya	32,252,792.00	March 2013	October 2015

LIST OF COMPLETED & ON-GOING PROJECTS



Sunvalley Hotel and Casino Dongwang Clark Corporation Clark, Pampanga



LIST OF COMPLETED & ON-GOING PROJECTS

Masinloc Power Plant Expansion Project

Masinloc Power Partners Co., Ltd / Ventanas Philippines Construction Inc
Masinloc, Zambales.



- Corporate Background • Mission Statement • Permits and Licenses • Key and Technical Officers • Audited Financial Statement
- Company Organization • Status of Equipments & Vehicles • Resume • **List of Completed & On-going Projects**
- Safety & QA/QC Program • HR Admin & SWMP Program • Safety History • Certificate of Safety • Conclusion Statement

LIST OF COMPLETED & ON-GOING PROJECTS



Gledco Tower

Government of Laoag Employees Development Cooperative
Laoag City, Ilocos Norte

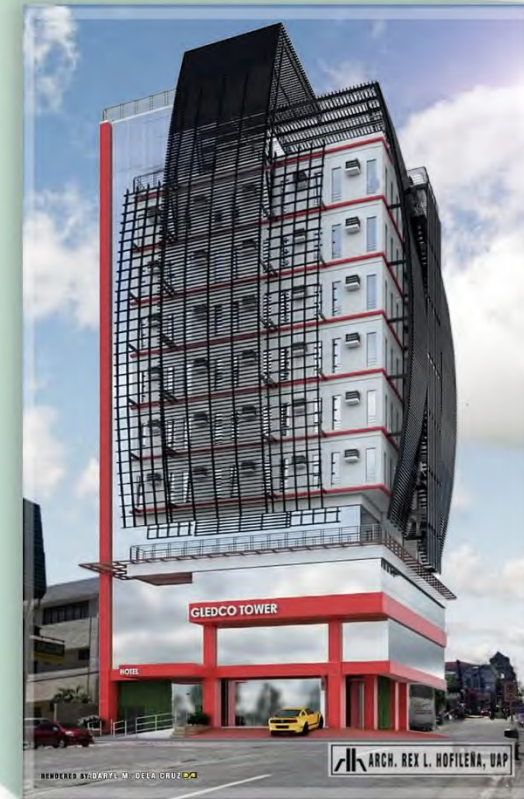

- Corporate Background • Mission Statement • Permits and Licenses • Key and Technical Officers • Audited Financial Statement
- Company Organization • Status of Equipments & Vehicles • Resume • **List of Completed & On-going Projects**
- Safety & QA/QC Program • HR Admin & SWMP Program • Safety History • Certificate of Safety • Conclusion Statement

LIST OF COMPLETED & ON-GOING PROJECTS



Eagle Sole Warehouse
Eagle Sole, Inc.
Carmona, Cavite



Polyshoe Warehouse
Polyshoe Company Inc.
Carmona, Cavite

LIST OF COMPLETED & ON-GOING PROJECTS



Sto Line 4 Extension of Pavement

Pepsi Cola Products Phils., Inc.
Sto. Tomas, Batangas



- Corporate Background • Mission Statement • Permits and Licenses • Key and Technical Officers • Audited Financial Statement
- Company Organization • Status of Equipments & Vehicles • Resume • **List of Completed & On-going Projects**
- Safety & QA/QC Program • HR Admin & SWMP Program • Safety History • Certificate of Safety • Conclusion Statement

LIST OF COMPLETED & ON-GOING PROJECTS



Pepsi Line 3 - Cagayan de Oro Plant

Pepsi Cola Products Phils., Inc.
Cagayan de Oro City

LIST OF COMPLETED & ON-GOING PROJECTS



Amaia Steps Alabang Condominium

MDC BuildPlus Inc.
Alabang, Muntinlupa City



LIST OF COMPLETED & ON-GOING PROJECTS



Cacao Hotel

Rement, Inc.
South Triangle, Quezon City, Metro Manila



SAFETY & QA/QC PROGRAM



Masinloc Power Plant Expansion PROJECT

HSE MANUAL

SERIALNO : GTC_HSE_MPP-2016-001

- 통제본 CONTROLLED COPY
- 비통제본 UNCONTROLLED COPY

GTC Global INC.
Unit 5C & 5D 5th floor, STRATA 100 Bldg., Ortigas, Pasig City,
Philippines 1605

This document is the property of GTC Global INC. It shall not be copied or duplicated in any manner and shall not be submitted to outside parties without HSE Team's written consent. (본 문서는 GTC Global INC. 의 재산입니다. 무단복제 또는 외부에 배포할 경우 본사의 법적 조치를 당할 수 있습니다.)



Masinloc Power Plant Expansion PROJECT

QA/QC MANUAL

SERIALNO : GTC_QA/QC_MPP-2016-001

- 통제본 CONTROLLED COPY
- 비통제본 UNCONTROLLED COPY

GTC Global INC.
Unit 5C & 5D 5th floor, STRATA 100 Bldg., Ortigas, Pasig City,
Philippines 1605

This document is the property of GTC Global INC. It shall not be copied or duplicated in any manner and shall not be submitted to outside parties without HSE Team's written consent. (본 문서는 GTC Global INC. 의 재산입니다. 무단복제 또는 외부에 배포할 경우 본사의 법적 조치를 당할 수 있습니다.)

- Corporate Background • Mission Statement • Permits and Licenses • Key and Technical Officers • Audited Financial Statement
- Company Organization • Status of Equipments & Vehicles • Resume • List of Completed & On-going Projects
- **Safety & QA/QC Program** • HR Admin & SWMP Program • Safety History • Certificate of Safety • Conclusion Statement



HR ADMIN & SWMP PROGRAM



GTC Global inc.

Masinloc Power Plant
Expansion PROJECT

HUMAN RESOURCES AND ADMINISTRATION MANUAL

SERIAL NO : GTC_HR_MPP-2016-001

통제본 CONTROLLED COPY
 비통제본 UNCONTROLLED COPY

GTC Global INC.
Unit 5C & 5D 9th floor, STRATA 100 Bldg., Ortigas, Pasig City,
Philippines 1605

This document is the property of GTC Global INC. It shall not be copied or duplicated in any manner and shall not be submitted to outside parties without HSE Team's written consent. (본 문서는 GTC Global INC. 의 재산입니다. 무단복제등의 문서로 된 등의 없이 어떠한 형태로든 복사, 복제 및 외부로의 유출을 금합니다.)

GTC Global inc.

Masinloc Power Plant
Expansion PROJECT

Site Waste Management Plan

SERIAL NO : GTC_SWM_MPP-2016-001

통제본 CONTROLLED COPY
 비통제본 UNCONTROLLED COPY

GTC Global INC.
Unit 5C & 5D 9th floor, STRATA 100 Bldg., Ortigas, Pasig City,
Philippines 1605

This document is the property of GTC Global INC. It shall not be copied or duplicated in any manner and shall not be submitted to outside parties without HSE Team's written consent. (본 문서는 GTC Global INC. 의 재산입니다. 무단복제등의 문서로 된 등의 없이 어떠한 형태로든 복사, 복제 및 외부로의 유출을 금합니다.)

- Corporate Background • Mission Statement • Permits and Licenses • Key and Technical Officers • Audited Financial Statement
- Company Organization • Status of Equipments & Vehicles • Resume • List of Completed & On-going Projects
- Safety & QA/QC Program • **HR Admin & SWMP Program** • Safety History • Certificate of Safety • Conclusion Statement

SAFETY HISTORY



GTC GLOBAL INC.
SAFETY HISTORY PER PROJECT
As of May 22, 2016

Project Name	Project Duration		% of Completion	ACCIDENT REPORTED																
				2012		2013		2014		2015		2016								
				Minor	Major	Minor	Major	Minor	Major	Minor	Major	Minor	Major							
1. Petron Limay Oil Refinery	Jul-12	Dec-12	40.00%	0	0															
	Jan-13	Aug-13	60.00%			0	0													
2. Coal-Fired Power Plant	Aug-12	Dec-12	45.00%	0	0															
	Jan-13	May-13	55.00%			0	0													
3. GBPLen Corp.	Jan-13	Dec-13	100.00%			0	0													
4. Cacao Hotel	Mar-13	Dec-13	90.00%			0	0													
	Jan-14	Feb-14	10.00%					0	0											
5. Proposed Primatech	Aug-14	Dec-14	35.00%					0	0											
	Jan-15	Nov-15	65.00%							0	0									
6. SYK Office Warehouse	Nov-14	Dec-14	24.00%					0	0											
	Jan-15	Sep-15	76.00%								0	0								
7. Avida Village	Sep-15	Dec-15	95.00%								0	0								
	Jan-16	Jan-16	5.00%											0	0					
8. Malaya Power Plant	Oct-15	Dec-15	92.50%								0	0								
	Jan-16	Jan-16	7.50%												0	0				
9. Donggwang Hotel & Casino	Jan-16	Present	61.50%																	
				0	0	0	0	0	0	0	0	0	0	0	0	0	0	0	0	0

Certified True and Correct:

ENGR. AMOROSO GARCIA
SAFETY DEPT. - Head

RAYMOND A. M. INTERVALO
DIRECTOR / Authorized Managing Officer

WEE HYUN MIN
President and CEO

- Corporate Background • Mission Statement • Permits and Licenses • Key and Technical Officers • Audited Financial Statement
- Company Organization • Status of Equipments & Vehicles • Resume • List of Completed & On-going Projects
- Safety & QA/QC Program • HR Admin & SWMP Program • **Safety History** • Certificate of Safety • Conclusion Statement



CERTIFICATE OF SAFETY

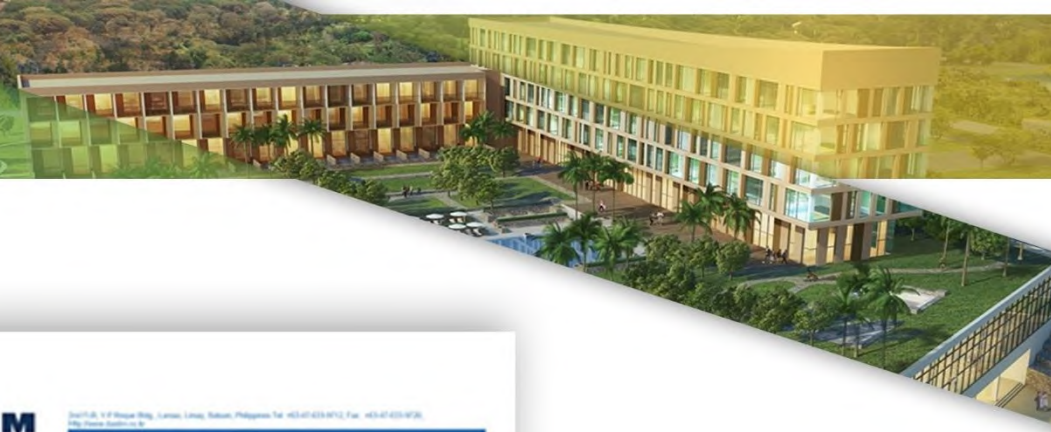

CERTIFICATION OF NO ACCIDENT		STC Global Inc.	
CWC No.	1087	Page No.	1/1
Date	May 12, 2016	Customer	STX Marine Service
Re. I.O. No.	PIM-0456	Ref. P.O. No.	
Prepared by:	Lynn Clarice D.R. Heraldo	Ref. P.O. No.	

Certificate of Zero Accident

This is to certify that GTC Global Inc. has zero accident record for the following project:

Project Name : Malaya Power Plant
(Building construction, earth works, steel works and assembly of valves)

Location : Malaya Power Plant Pililia, Rizal

Duration : October 2015 to January 2016

This certification is issue to GTC Global Inc. for whatever legal purpose it may serve.

Issued this 12th day of May 2016.

Approved by:



KIM In-Tae
Manager – Plant Technical Services Team
Plant Division
STX Marine Service
Malaya Power Plant

DAELIM 340718, 1/F Bldg. 200, Limay, Bataan, Philippines. Tel: +63-47-429-9711, Fax: +63-47-429-9720, Email: daelim@daelim.com

PETRON BATAAN REFINERY
Limay, Bataan, Philippines 2103

EPC Contract No. : BE11-00093
Contractor Job No. : DP1007
Ref. No. : L-RMP2-DS/SC-024-002
Date : May 10, 2016

CERTIFICATE OF NO ACCIDENT

Project: **Building PKG K Works for Petron RMP-2**

We hereby certify that GTC Global Inc. has satisfactory completed the project in accordance with the approved plans specifications. Also, **NO ACCIDENT** was recorded during the duration of construction period.

This certification is made upon request of GTC Global Inc.

Issued this 10th day of May, 2016.



Shim Gu, Yuk / Construction Manager
Daelim Philippines Inc.
Philippine Petron RMP-2 Project

- Corporate Background • Mission Statement • Permits and Licenses • Key and Technical Officers • Audited Financial Statement
- Company Organization • Status of Equipments & Vehicles • Resume • List of Completed & On-going Projects
- Safety & QA/QC Program • HR Admin & SWMP Program • Safety History • **Certificate of Safety** • Conclusion Statement



CONCLUSION STATEMENT



GTC Global Inc. has been prepared with an objective of creating a safe and healthy working environment. We are fully aware of its obligation to implement its safety management throughout the construction period in accordance with the safety standards.

On top of guaranteed quality and timely delivery of products and services, GTC Global Inc., is trying to introduce new technology to promote environment-friendly construction method to prevent pollution in with enviromental protection law.

We do our very best to ensure the satisfactory of our clients. And as an international contractor, we wish to patronize your upcoming projects wherever you need our local friendly services.

Thank you.